



Wood You Like

Barlinek floors in harmony with nature



Keep your ears to the ground

Ecology	4-5
Barlinek Institute of Design	6-7
History	8-9
100% wood	10-11
Floor construction	12-13
Benefits of Barlinek floors	14-17
Stable construction	18-19
The Barlinek Group	20-21
Chevron	22-45
Herringbone	46-119
Light colours	120-155
Natural colours	156-203
Dark colours	204-241
Barlinek wood flooring on wall	242-243
Barlinek wood board dimensions	244-245
Flooring classification	246-247
Floor finishing	248-249
Installation methods	250-251
Skirting boards	252-255
Special skirting boards	256-257
Floor care and protection	258-259

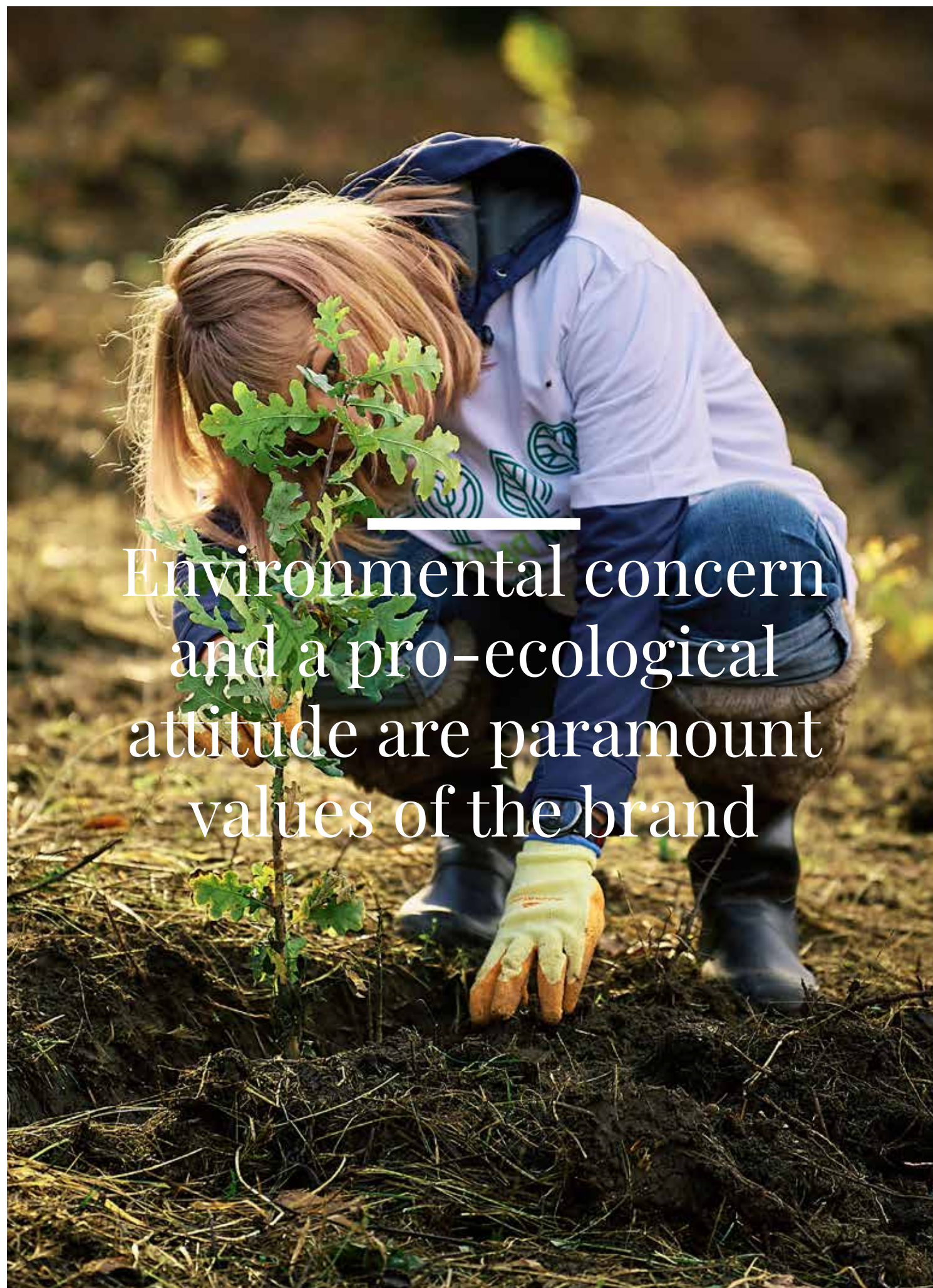

Environmental concern
and a pro-ecological
attitude are paramount
values of the brand

We have planted over 17 million trees



We plant trees

For every pack of Barlinek flooring sold, we plant 1 tree. Barlinek's Customers Forest is growing in Poland, Romania and Ukraine and today includes more than 17,000,000 trees!



We save falcons

We co-finance a scheme to restore the tree-dwelling population of the peregrine falcon. Thanks to the activity undertaken over the past few years it has been possible to return as many as 55 of these beautiful birds to the forests.



We protect „Bartek” the Oak

We also allocate funds to carry out the necessary renovation work to save the ancient Bartek Oak - Poland's most famous monument to nature.



Barlinek's green policy

Environmental concern and a pro-ecological attitude are paramount values of the brand. It is in nature that we find our inspiration, where we obtain the raw materials for manufacturing and it is out of concern for it that we conduct a varied programme of ecological activities.

Responsibility

The raw materials used in production are derived exclusively from sustainable forestry areas, which is confirmed by the prestigious Forest Stewardship Council® (FSC) Certificate.





Barlinek Institute of Design

BIOD

Barlinek Institute of Design is a platform for architects that dedicates support by our professional consultants, it prioritises service allowing access to the data base of our products (CAD textures).

Barlinek Institute of Design also organises periodical free training to architects in many polish cities and also at our factory in Barlinek.

We also organise an international competition "Creations of Nature", as well as take part in the most important design festivals in Poland and the rest of the world. We show wood as a raw material which accompanies us in everyday life, sometimes in a way that is not obvious but quite surprising.



For over 40 years
creator and inventor of
connectors
for Barlinek.

Marek Konstańczak

R&D Development Section Manager

Back in the day

The wood industry evolved in Barlinek as early as in the 19th century. A saw-mill, a carpentry shop and a furniture manufacture operated there until the end of the World War II. After the War, there were also other sawmills that after the War merged into one company: the Wood Company of the National Forest Holding „The State Forest” in Barlinek. Initially the sawmills processed coniferous and deciduous timber.

Wood processing capacity reached around 100 m³ per day. At the time, the carpentry shop produced furniture for schools and institutions, as well as Snow Drift Control fences and land surveying tool. From 1947 production increased and expanded to include the following articles: chairs, carpentry and wooden haberdashery.

From the 1st of January 1959 the company took the name of the Factory of the Wood Industry in Barlinek.

On the 1st of June 1999 the Governor of the West Pomerania Province decided that the state company Factory of the Wood Industry in Barlinek should be privatised.

Thanks to a considerable financial support, consistent policy of modernisation and expansion, production of Barlinek floors increased. Soon the brand name became synonymous with engineered floors in Poland and other countries around the world.



We make the Barlinek flooring and skirting boards from the purest part of the log. Sawdust formed during production is used to make pellets and biomass.

Entirely made of wood

We use 100% of raw material

Barlinek is the only wood floor maker in Europe with the whole production process concentrated in one site. This guarantees full quality control at every stage of production, as well as the most economical consumption of such a valuable raw material as real wood. Barlinek tries to make 100% use of it.

Real Wood

Real Wood is non-allergenic, permanent and durable, warm to the touch, convenient to use, unique and enhances home comfort.

Barlinek floorboard*

It's 100% real wood, a stable structure resistant to changes in temperature and moisture, suitable for underfloor heating, fast and independently installed, lends itself to multiple renovations*, top quality at a fair price.

* For detailed information on the installation and use of the Barlinek flooring, please refer to the installation manual and your warranty.

Flooring construction



1 The 5Gc Barlock System

Faster and easier installation also in places difficult to access. Simple installation of angularly cut flooring. No additional tools required.*

2 The Barclick® joint

Fast and easy with the use of an Standard installation kit. High durability of the joint.

3 Wood protection system

Up to 7 layers of UV-cured acrylic lacquer or a system of UV/natural oil.

4 Surface layer

Selected European wood of the appropriate thickness, protected with a lacquer or oil finish.

5 Middle layer

Coniferous layer arranged laterally to the surface and a bottom layer. Such construction limits the natural movement of the wood and prevents gaps, cracks and squeaking – even in constantly changing weather conditions.

6 Bottom layer

Coniferous wood arranged laterally to the middle layer reduces the natural work of wood.

* For detailed information on the installation and use of the Barlinek flooring, please refer to the installation manual and your warranty.



Entirely made
of wood

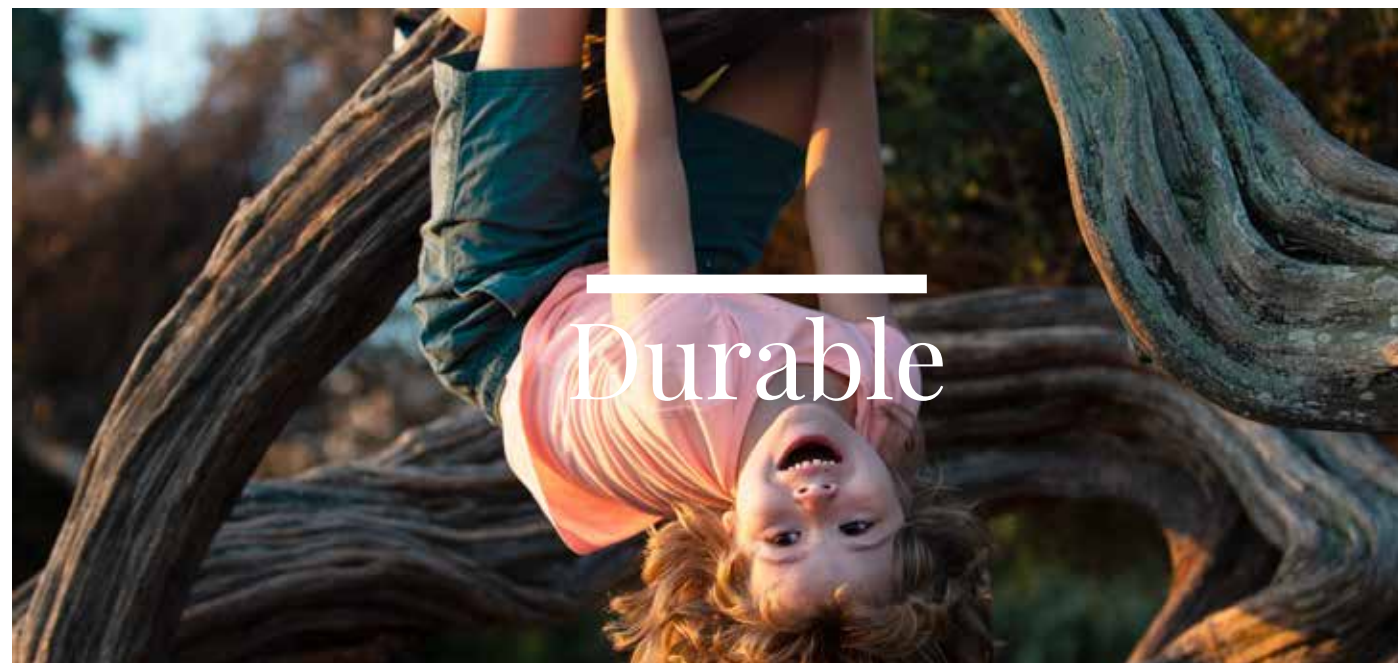

Durable



Warm to the touch

Benefits of Barlinek floors



100% wood

Flooring is made of 100% real wood of the highest quality. We use 100% of this precious material. The sawdust remaining after production is used to make wood pellets and fireplace briquette. The bark is used in our gardens.



Stable construction

The thickness of each layer of the Barlinek flooring is not selected by chance. It is the result of many years of experience, hundreds of hours of research and tests of the natural wood properties. Our expert knowledge has enabled us to develop a floor with an ideal construction to reduce the natural tensions of the material.



Underfloor heating

Not every wood floor is suitable for underfloor heating. Thanks to its layered structure, the Barlinek flooring perfectly conducts heat and can be successfully applied on both electric and water underfloor heating.



100% WOOD

The Barlinek wood floor is made of 100% natural wood of high quality.



STABLE CONSTRUCTION

A cross-layered design of the Barlinek wood floor is highly resistant to air humidity changes, which limits the wood creaking, swelling and drying.



UNDERFLOOR HEATING

Thanks to its cross-layered structure, the Barlinek floor is perfect for conducting heat and can be used on both electric and water underfloor heating.



RESISTANCE TO ABRASION*

A Swedish test has confirmed that Professional grade lacquer is more resistant to abrasion and stains than floors from leading European producers!



SAFETY

Our floors meet all stringent European health protection standards.



UNIQUE

Wood simply cannot be imitated as its structure is very unique.



QUICK INSTALLATION

Thanks to our glue-free joints you can lay the floor yourself, quickly and without unnecessary tools.



WARM TO THE TOUCH

Wood in itself is a material that is always warm to the touch.



SILENT FLOOR

A subfloor system or gluing the floorboards to the subfloor helps to absorb the noise.



VARIETY OF PATTERNS

There are 450 products in over 40 different color ranges, in various sizes and arrangement options.



COMPLETE SYSTEM

Skirting boards, threshold and stair slats, expansion masking strips and rosettes. Clips for attaching boards to wall and fitting skirting boards and slats.



FLOORING THAT CAN BE RENOVATE

The Barlinek floorboard with a heavily worn surface layer can be sanded down and re-coated with lacquer or oiled.



Even more advantages

A reliable product

Providing customers with the highest quality wood floors is our goal. We achieve this with comprehensive quality control in its broad sense at every stage of production, from the design of the layer board, to raw material control, technological process, to production and final quality control of the finished product.

Wooden layered floorboard

Bonding the top layer made of hard solid wood like oak, ash or beech with two pine layers at 90 degrees makes it a 100% wood, natural and durable floor.

Warranty up to 30 years

Engineered Wood Flooring is a product that will last for many years. More information on www.barlinek.com.pl.

* For detailed information on the installation and use of the Barlinek flooring, please refer to the installation manual and your warranty.



Autumn–winter
heating period
dries the air



Spring–Summer
high humidity
air

Tame the forces of nature!

Dimensions up to 10 times more stable

Our climate is a real challenge for the floor. Natural wood's moisture content will vary depending on the weather outside. Due to this, traditional wood floors tend to swell, squeak or dry out causing gaps to appear. But this does not apply to the Barlinek wood floors! Our floorboards are made not from just one, but three layers of real wood arranged in a cross structure. The cross construction reduces natural tension and compression of wood, provides a balance between the layers of the board, and thus guarantees the stability of the floor, even under changing weather conditions outside.

Perfect construction

The Barlinek wood floors consists of not just one, but three layers of real wood arranged in a modern cross construction. The Barlinek wood floors layered structure ensures the floor's stability and enables the forces of nature to be tamed as effectively as possible. It is perfectly suited for underfloor heating.

* For detailed information on the installation and use of the Barlinek flooring, please refer to the installation manual and your warranty.

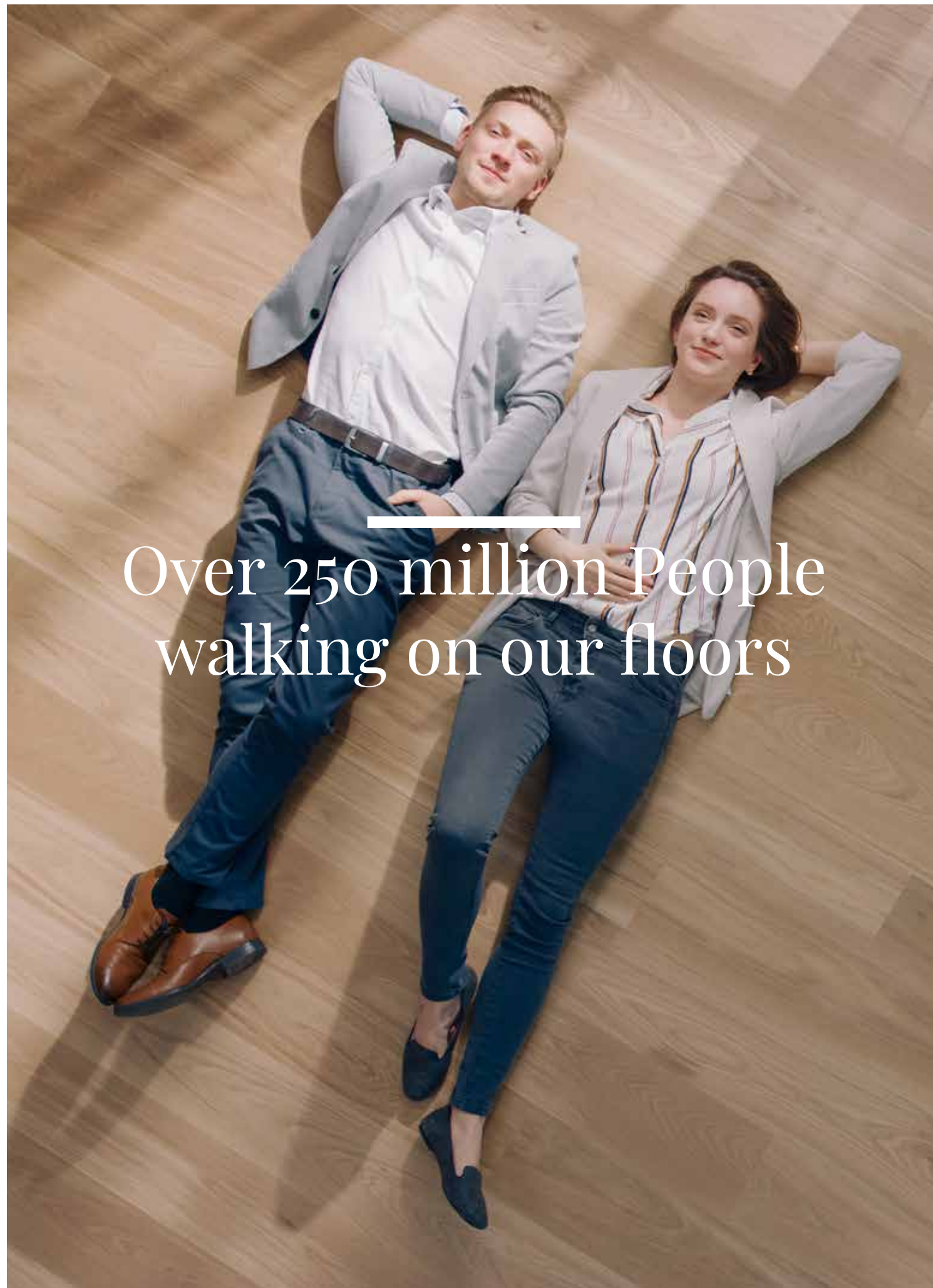

Over 250 million People
walking on our floors

We produce 14m m² annually

The Barlinek group

is one of the world's leading manufacturers of layered wood floors, with potential production of 14 m m² per annum.

As well as the Barlinek floorboard, the Group also produces certified flooring for sports facilities, skirting boards and wood biofuels known for their high quality – wood pellet and fireplace briquette.

At Barlinek we place great importance on the technology applied and ensure that our finished products are ecological and environmentally neutral.

Continued upgrades at our plant and investments in modern technology have made us one of the cleanest companies in this industry in Poland. Barlinek demonstrates that environmental protection can be more than just a legal requirement – it can be a major part of a long-term development strategy.



In a class of its own

Parisian
style wood
flooring

...in other words

a renaissance
of Chevron



Focus on Chevron

1 Tongue&groove joint

The traditional installation of the classic floor. The properly marked the right and left floorboards produce the Chevron Pattern. The floor is installed by gluing down to subfloor.

2 Wood protection system

Up to 7 layers of UV-cured acrylic lacquer or a system of UV/natural oil.

3 Surface layer

Selected European wood of a suitable thickness, protected with a lacquer or oil finish.

4 Middle layer

Coniferous layer arranged laterally to the surface and a bottom layer. Such construction limits the natural movement of the wood and prevents gaps, cracks and squeaking – even in constantly changing weather conditions.

5 Bottom layer

Coniferous wood arranged laterally to the middle layer reduces the natural work of wood.

* Detailed information on the installation and use of Chevron can be found in the fitting instructions and in the warranty.



width 130 mm, length 725 mm, microbevelled, brushed, matt lacquer

A classic oak floor that is finely softened with a pearl white tint. The floorboards feature subtle natural accents, which are additionally emphasised by the brushing process. The floor's slenderness and lightness is emphasised by the 4-sided microbevel. It is finished with matt lacquer.



Oak Trivor
Chevron 130

1WV000002

Wood features scale of intensity





width 130 mm, length 725 mm, microbevelled, brushed, natural oil

Oak floor in a delicate white colour. The floor is slender and delicate thanks to 4-sided microbevel, and the unique wood pattern is emphasised by brushing. It is coated with natural oil.



Oak Salt
Chevron 130

1WV000007

Wood features scale of intensity





width 130 mm, length 725 mm, microbevelled, brushed, natural oil

Chevron pattern with a refined shade combining gold and warm brown, in the width of 130 mm. The floor has undergone the process of brushing and edge bevelling. Coated with natural oil.



Chevron 130

Oak Ontario
Chevron 130

1WV000012

Wood features scale of intensity



barlinek.com



width 130 mm, length 725 mm, microbevelled, brushed, matt lacquer

Wood floor with delicate, cream-white staining. Floor refined by brushing and protected by a matt lacquer.



Chevron 130

Oak Balos
Chevron 130

1WV000010

Wood features scale of intensity



barlinek.com



width 130 mm, length 725 mm, microbevelled, brushed, matt lacquer

Wood flooring with a structure that is strongly emphasised by brushing, with lots of natural wooden characteristics. The 4-sided microbevel gives the floorboards their authentic appearance. The floor has a beige-ashen colour and it is finished with matt lacquer.



Oak Serene
Chevron 130

1WV000005

Wood features scale of intensity





width 130 mm, length 725 mm, microbevelled, brushed, matt lacquer

Oak flooring in a naturally warm colour with the subtly accented natural characteristics of wood. The pattern of the growth rings is enhanced by the brushing process. Its authentic appearance is emphasised by the 4-sided microbevel. The entire floorboard is finished with matt lacquer.



Chevron 130

Oak Caramel
Chevron 130

1WV000001

Wood features scale of intensity





width 130 mm, length 725 mm, microbevelled, brushed, natural oil

Wood floor in the natural colour of classic oak. The floor is coated with natural oil, which enhances the noble structure of the wood, additionally emphasised by brushing. Thanks to the 4-sided microbevel, the floor has gained an impression of lightness and slenderness.



Oak Bright
Chevron 130

1WV000006

Wood features scale of intensity





width 130 mm, length 725 mm, microbevelled, brushed, matt lacquer

Oak flooring featuring a strongly rustic appearance and natural colour. The beauty of the wood is emphasised by brushing, and the 4-sided microbevel gives it a slender appearance. It is finished in matt lacquer.



Chevron 130

Oak Raisins
Chevron 130

1WV000003

Wood features scale of intensity





width 130 mm, length 725 mm, microbevelled, brushed, matt lacquer

An oak board with strongly exposed wooden characteristics and a pleasant shade of warm brown. The floor was brushed and chamfered to emphasise its structure and form. It is finished with matt lacquer.



Chevron 130

Oak Mainland
Chevron 130

1WV000004

Wood features scale of intensity





width 130 mm, length 725 mm, microbevelled, brushed, matt lacquer

Oak Honey Chevron with the uniform floorboard surface stained for a cognac colour. The natural structure of the wood has been brought out by brushing and matt lacquer finishing.



Oak Honey
Chevron 130

1WV000009

Wood features scale of intensity





In a class of its own

Herringbone

in modern style



Innovative Joint from Barlinek

The only such joint on the market!

The many years of experience of our R&D team have led to the development of the Classic Herringbone joint, which enables installation without the need for a right and left-hand floorboard.*

Optilock® head joint

Is an innovation on the flooring market that Barlinek can boast. This is Barlinek's new glue-free head joint to make installation of Classic Herringbone boards clean, quick and easy.

* See the installation instructions and warranty for detailed information on the installation and use of the Classic Herringbone boards.

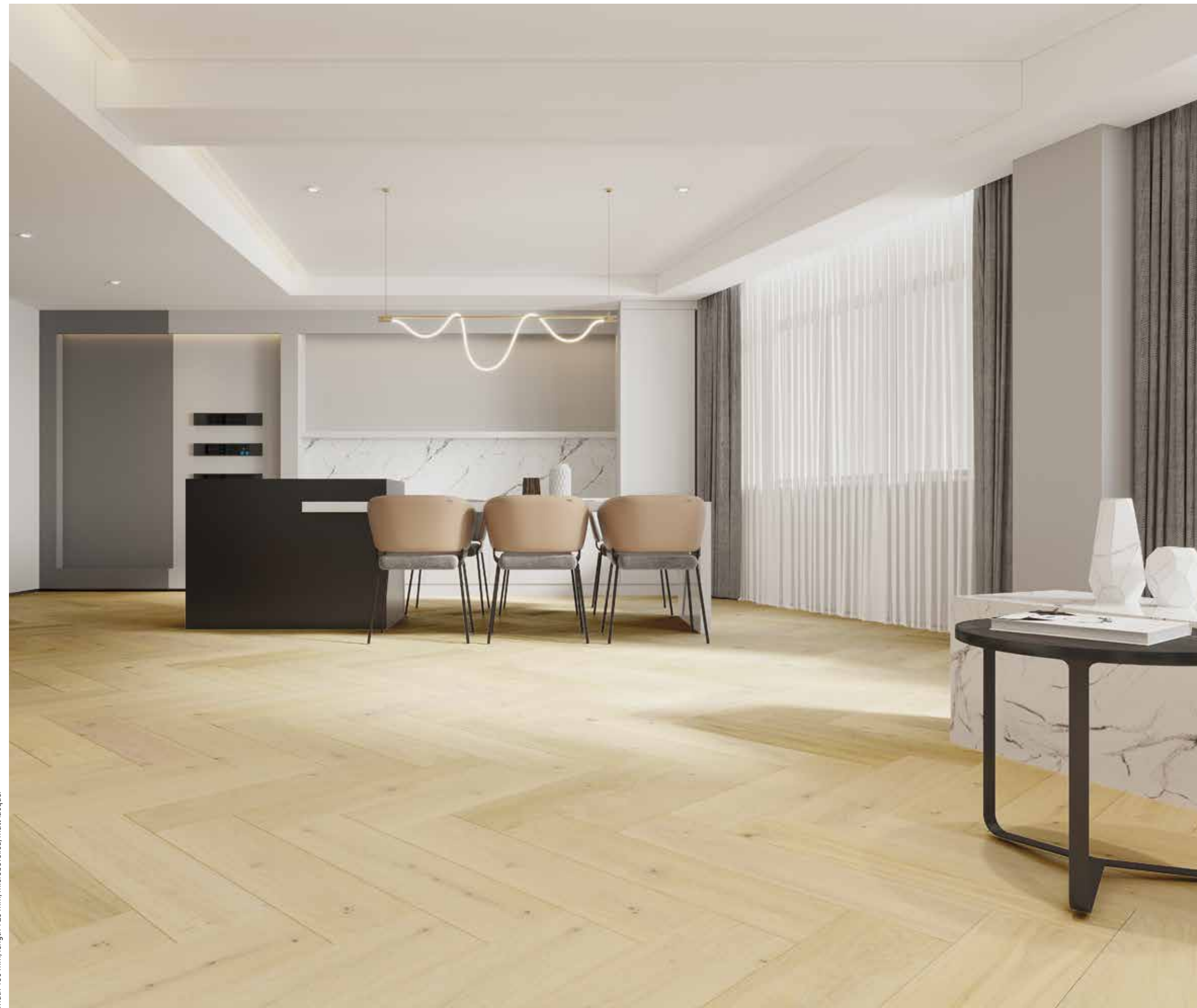

width 180 mm, length 725 mm, microbevelled, matt lacquer

An exclusive 180 mm wide oak flooring with a characteristic light colour obtained by bleaching. The floor is delicate and enhanced with the 4-sided micro bevelling. The floor is coated with the matt lacquer.



Herringbone 180

Oak Bianco
Herringbone 180

1WC000040

Wood features scale of intensity





width 180 mm, length 725 mm, microbevelled, brushed, matt lacquer

Classic herringbone pattern with an exclusive width of 180 mm with the structure of the wood strongly emphasised by brushing and marked bevelled edges. Finished with matt lacquer.



Oak Cappuccino
Herringbone 180

1WC000027

Wood features scale of intensity





width 180 mm, length 725 mm, microbevelled, brushed, matt lacquer

A floor with a moderate amount of wood features with an exclusive width of 180 mm and exquisite 4-sided bevelling. The floor is finished with matt lacquer.



Herringbone 180

Oak Caramel
Herringbone 180

1WC000024

Wood features scale of intensity





width 180 mm, length 725 mm, microbevelled, brushed, matt lacquer

An oak floor with a very rustic character and a natural colour. The beauty of the wood was emphasised by brushing, and the 4-sided micro beveling made it slender. Finished with matt lacquer.



Herringbone 180

Oak Raisins
Herringbone 180

1WC000025

Wood features scale of intensity





width 180 mm, length 725 mm, microbevelled, brushed, natural oil

Classic herringbone pattern with a refined shade combining gold and warm brown, boasting an exclusive width of 180 mm. The floor has undergone the process of brushing and edge bevelling. Coated with natural oil.



Oak Toffee
Herringbone 180

1WC000028

Wood features scale of intensity





width 180 mm, length 725 mm, microbevelled, brushed, matt lacquer

The oak floor is arranged in the classic herringbone pattern with a unique width of 180 mm and an exceptional warm hue of antique brown. The structure of the wood is emphasised by brushing, and the edges are trimmed with micro bevelling. Finished with matt lacquer.



Oak Brown Sugar
Herringbone 180

1WC000026

Wood features scale of intensity





width 130 mm, length 725 mm, microbevelled, matt lacquer

Ash floor with a delicate, creamy, colour. The impression of slimness in the boards is emphasised by its 4-sided microbevel. It is coated in matt lacquer.



Herringbone 130

Ash Moonlight
Herringbone 130

1WC000018

Wood features scale of intensity





width 130 mm, length 725 mm, microbevelled, matt lacquer

An oak floor with a characteristic light colour of wood obtained by bleaching. Thanks to the 4-sided micro bevelling, the floor becomes slender. The floor is coated with matt lacquer.



Herringbone 130

Oak Bianco
Herringbone 130

1WC000021

Wood features scale of intensity





width 130 mm, length 725 mm, microbevelled, brushed, matt lacquer

A plain oak floor with a delicate, creamy white staining. The boards are refined by brushing and protected with matt lacquer.



Oak Cappuccino
Herringbone 130

1WC000010

Wood features scale of intensity





width 130 mm, length 725 mm, microbevelled, brushed, natural oil

Oak floor with a delicate, white colour scheme. It has subtly bevelled edges and a clear wood structure obtained by brushing. Finished with natural oil.



Herringbone 130

Oak Dartmoor
Herringbone 130

1WC000036

Wood features scale of intensity





width 130 mm, length 725 mm, microbevelled, brushed, matt lacquer

An oak floor with a cream hue obtained thanks to double staining, additionally emphasised with a white brush. The micro bevelling emphasises adds slenderness. Finished with matt lacquer.



double staining

Oak Pudding
Herringbone 130

1WC000029

Wood features scale of intensity





width 130 mm, length 725 mm, microbevelled, brushed, matt lacquer

Double stained oak flooring. Natural character of the wood floor emphasised by brushing on the white matt lacquer surface. 4-sided bevelling emphasises the sophisticated wood floor and floorboard effect



double staining



Oak Grissini
Herringbone 130

1WC000013

Wood features scale of intensity





width 130 mm, length 725 mm, microbevelled, brushed, natural oil

Oak floor with a delicate white tint. The 4-sided micro bevelling makes it slender and refined, and the brushing treatment additionally emphasises the unique grain pattern. Coated with natural oil.



Oak Salt
Herringbone 130

1WC000035

Wood features scale of intensity





width 130 mm, length 725 mm, microbevelled, brushed, matt lacquer

An oak floor with a delicate creamy-white colouring. Boards enriched by brushing and protected with matt lacquer.



Oak Trivor
Herringbone 130

1WC000008

Wood features scale of intensity





width 130 mm, length 725 mm, microbevelled, brushed, matt lacquer

Plain floorboard, grey-coloured boards, emphasised by brushing the natural structure of the wood. Covered with matt lacquer.



Oak Marzipan Muffin
Herringbone 130

1WC000014

Wood features scale of intensity





width 130 mm, length 725 mm, microbevelled, brushed, matt lacquer

Wood floor with delicate, cream-white staining. Floor refined by brushing and protected by a matt lacquer.



Oak Balos
Herringbone 130

1WC000009

Wood features scale of intensity





width 130 mm, length 725 mm, microbevelled, brushed, matt lacquer

Oak floor with a warm shade obtained by staining. Covered with matt lacquer, the structure of the wood is emphasised by brushing, and the edges of the floorboards are subtly trimmed with micro bevelling.



Oak Lombardy
Herringbone 130

1WC000039

Wood features scale of intensity





width 130 mm, length 725 mm, microbevelled, matt lacquer

Ash floor in a warm gold colour. On the edges, a 4-sided microbevel is applied, which enhances the impression of nobility. The board is finished in matt lacquer.



Herringbone 130

Ash Auric
Herringbone 130

1WC000019

Wood features scale of intensity





width 130 mm, length 725 mm, microbevelled, brushed, matt lacquer

Caramel Piccolo consists of brushed boards with bevelled edges, which intensifies the impression of a noble and traditional oak floor. Matt lacquer is used for the finishing.



Oak Caramel
Herringbone 130

1WC000007

Wood features scale of intensity





width 130 mm, length 725 mm, microbevelled, brushed, natural oil

Grand Canyon Piccolo has a slightly rustic character, achieved by brushing the boards and bevel on the edges. The floor is finished with natural oil.



Oak Grand Canyon
Herringbone 130

1WC000011

Wood features scale of intensity



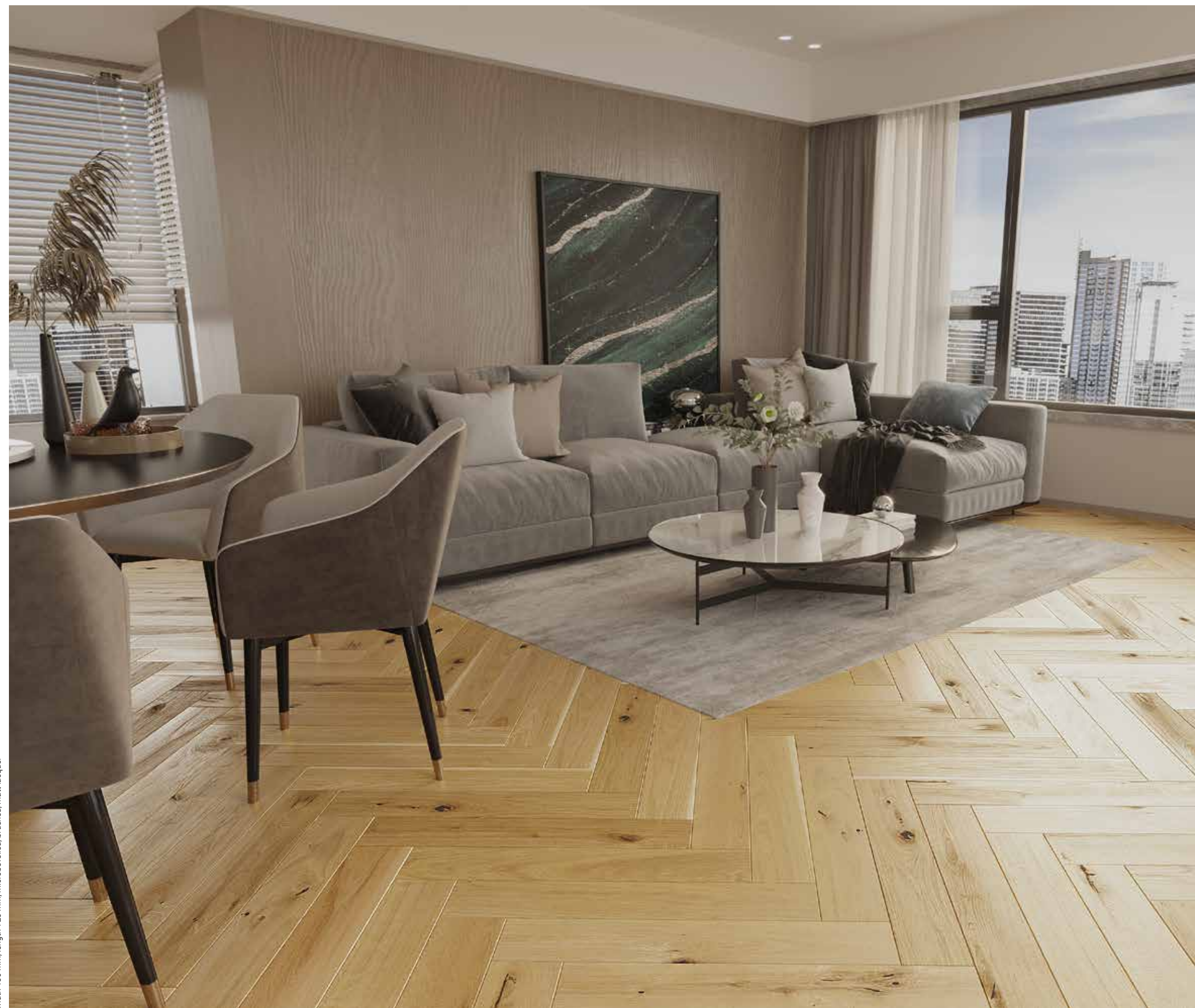

width 130 mm, length 725 mm, microbevelled, brushed, matt lacquer

An oak floor with a rustic appeal. The structure of the wood has been emphasised by brushing, and the edges of the floorboard are highlighted with micro bevelling. Coated with matt lacquer.



Oak Raisins
Herringbone 130

1WC000034

Wood features scale of intensity





width 130 mm, length 725 mm, microbevelled, brushed, natural oil

Oak floor with a beautiful colour and various wood features. The natural character is emphasised by brushing, and the 4-sided microbevel gives the impression of slimness. Pleasant to the touch, thanks to its natural oil coating.



Herringbone 130

Oak Bright
Herringbone 130

1WC000012

Wood features scale of intensity





width 130 mm, length 725 mm, microbevelled, brushed, natural oil

Plain oak floor bathed in the tones of gold and warm brown. The slimness of the oil-coated natural boards is achieved by bevelling on 4-sides. The uniqueness and richness of the wood's characteristics is highlighted during the brushing process.



Oak Toffee
Herringbone 130

1WC000017

Wood features scale of intensity





width 130 mm, length 725 mm, microbevelled, brushed, matt lacquer

An oak board with strongly exposed wooden characteristics and a pleasant shade of warm brown. The floor was brushed and chamfered to emphasise its structure and form. It is finished with matt lacquer.



Herringbone 130

Oak Mainland
Herringbone 130

1WC000022

Wood features scale of intensity





width 130 mm, length 725 mm, microbevelled, brushed, matt lacquer

Oak floor in a warm shade of antique brown. Covered with matt lacquer. Wood grain emphasised by brushing and microbevel on the edges of the board. The floor comes with plain floorboards.



Herringbone 130

Oak Brown Sugar
Herringbone 130

1WC000006

Wood features scale of intensity





width 130 mm, length 725 mm, microbevelled, brushed, matt lacquer

Floor suffused with the intense colour of dark chocolate that highlights its unique features. The matt lacquer softens the natural wood structure exposed in the brushing process. The edges of the boards have been accentuated by 4-sided bevelling to make them more slender.



Oak Trapani
Herringbone 130

1WC000032

Wood features scale of intensity





width 110 mm, length 660 mm, microbevelled, brushed, matt lacquer

Oak floor in a pearl-white colour. The boards are brushed, which accentuates the natural grain of the wood, and the 4-sided microbevel emphasises its slimness and lightness. The floorboards are finished with a subtle matt lacquer.



Oak Cappuccino
Herringbone 110

1WC000001

Wood features scale of intensity





width 110 mm, length 660 mm, microbevelled, brushed, natural oil

Classic herringbone pattern with a refined shade combining gold and warm brown, in the width of 110 mm. The floor has undergone the process of brushing and edge bevelling. Coated with natural oil.



Herringbone no

Oak Ontario
Herringbone 110

1WC000046

Wood features scale of intensity





width 110 mm, length 660 mm, microbevelled, brushed, matt lacquer

Oak floor in a gentle cream hue. Thanks to the 4-sided microbeveling, it creates the impression of slenderness. Finished with matt lacquer.



Herringbone 110

Oak Mont Blanc
Herringbone 110

1WC000031

Wood features scale of intensity





width 110 mm, length 660 mm, microbevelled, brushed, matt lacquer

Oak floor in a beige-ash shade, with a full range of natural-wood features. The wood pattern is emphasised by brushing, and the 4-sided microbevel gives it a distinguished look. It is coated in matt lacquer.



Herringbone 110

Oak Serene
Herringbone 110

1WC000002

Wood features scale of intensity





width 110 mm, length 660 mm, microbevelled, brushed, natural oil

Oak floor with an unfinished look, achieved by exclusive staining. The floor owes its subtlety to the 4-side microbevel, and the grain pattern is emphasised by brushing. Finished in natural oil.



Herringbone 110

Oak Ramsey
Herringbone 110

1WC000015

Wood features scale of intensity





width 110 mm, length 660 mm, microbevelled, brushed, natural oil

Oak floor with a beautiful colour and various wood features. The natural character is emphasised by brushing, and the 4-sided microbevel gives the impression of slimness. Pleasant to the touch, thanks to its natural oil coating.



Herringbone no

Oak Bright
Herringbone 110

1WC000016

Wood features scale of intensity





width 110 mm, length 660 mm, microbevelled, brushed, matt lacquer

A subtly accentuated oak floor, with various wood features. The natural-grain pattern and the depth of colour are highlighted by brushing, and the 4-sided microbevel emphasises its character. It is finished in matt lacquer.



Oak Caramel
Herringbone 110

1WC000004

Wood features scale of intensity





width 110 mm, length 660 mm, microbevelled, brushed, matt lacquer

Oak floor in a warm brown colour, with strongly accentuated wood characteristics. The grain pattern is emphasised by brushing, and the 4-sided microbevel further enhances the floor. It is coated in matt lacquer.



Herringbone 110

Oak Mainland
Herringbone 110

1WC000003

Wood features scale of intensity





width 110 mm, length 660 mm, microbevelled, brushed, matt lacquer

An oak floor with a pleasantly warm shade of antique brown. The structure of the floorboards has been emphasised by the brushing process, and the bevelled edges add lightness to the floor. The floor is finished with matt lacquer.



Oak Brown Sugar
Herringbone 110

1WC000030

Wood features scale of intensity



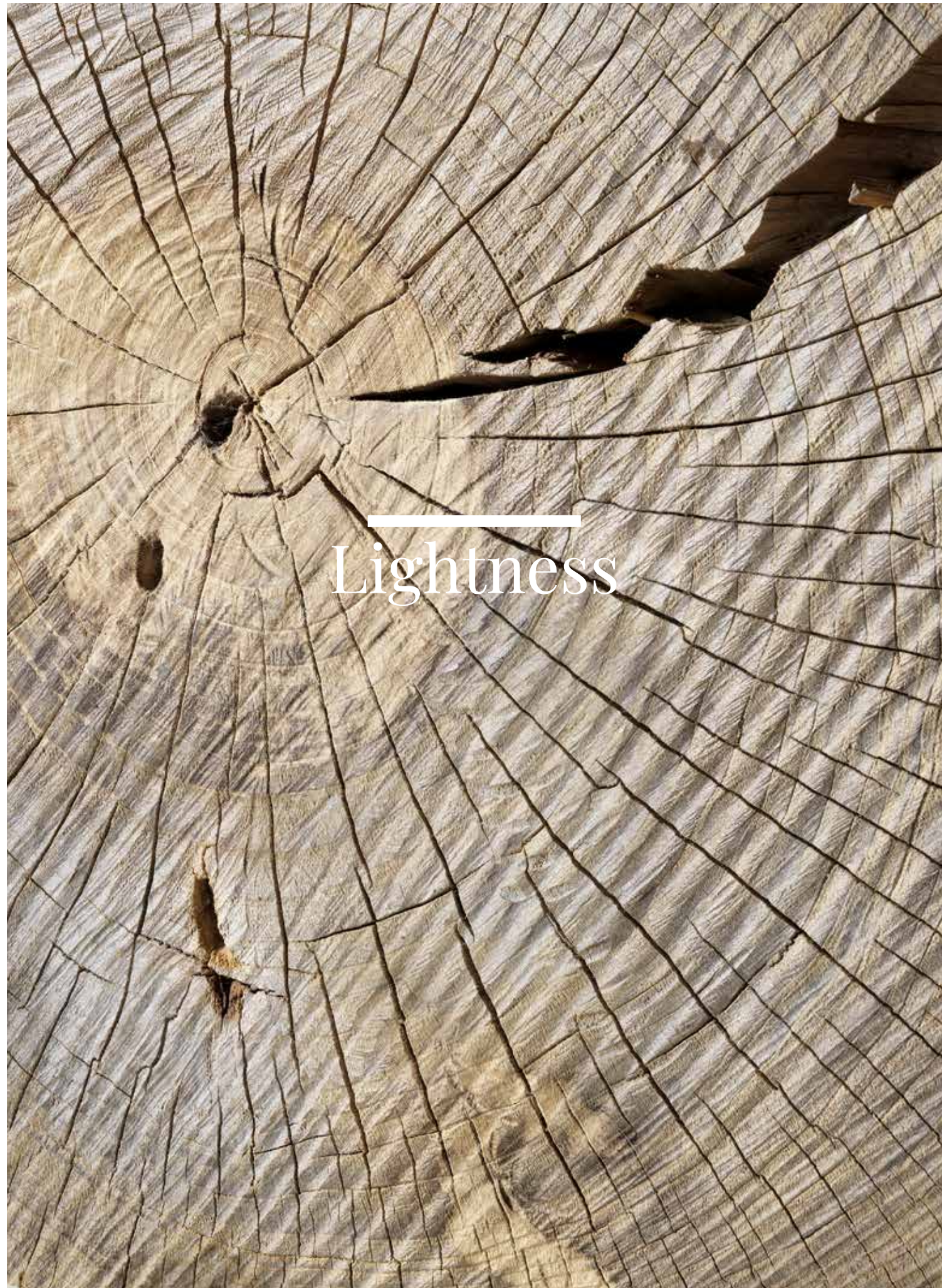

Lightness

The effect of a vast space

Interiors decorated with bright flooring will seem to the inhabitants more spacious and optically larger. What's more, light shades give the interior a transparent, timeless look.



width 180 mm, length 2200 mm, bevelled brushed, natural oil

The structure of the wood in Ivory Grande flooring is clearly emphasised by brushing and its edges defined by bevelling. The board is subtly coloured, and enriched with natural oil.



Oak Ivory
Grande

1WG000626

Wood features scale of intensity





width 155 mm, length 2200 mm, microbevelled, brushed, matt lacquer

Oak floor in a light shade. The structure of the wood was emphasised by brushing, which accentuated the natural structure of the wood. A floorboard with a 4-sided micro bevelled edge. Finished with matt lacquer.



Oak Cappuccino
Medio

1WG000830

Wood features scale of intensity





width 207 mm, length 2200 mm, brushed, matt lacquer



Oak Cappuccino
Molti

3WG000642

Wood features scale of intensity



A 3-strip oak floor with a delicate creamy-white colouring. Boards enriched by brushing and protected with matt lacquer.

barlinek.com



width 207 mm, length 2200 mm, matt lacquer

A 3-strip ash floor, coloured with a bold white colour, which is enhanced by the use of matt lacquer.



Ash Severn
Molti
3WG000706

Wood features scale of intensity





width 180 mm, length 2200 mm, bevelled, natural oil

Crème Brûlée Grande is characterised by the use of material with visible natural features. The shape of the individual floorboards has been emphasised by 4-sided bevelling. The floorboard is coated with natural white oil.



Oak Crème Brûlée
Grande

1WG000628

Wood features scale of intensity





width 180 mm, length 2200 mm, 2-sided microbevelled, brushed, matt lacquer | width 155 mm, length 2200 mm, microbevelled, brushed, matt lacquer

Slightly creamy lacquered floor available with a width 180 mm or 155 mm, which – thanks to the bevelling of the longer edges – gives it an elegant look and feel and visually lengthens the boards. For Mont Blanc Medio, the shape of the individual floorboards has been emphasised by 4-sided bevelling. The floorboard is coated with matt lacquer.



Oak Mont Blanc Grande | Medio

1WG000740 | 1WG000783

Wood features scale of intensity



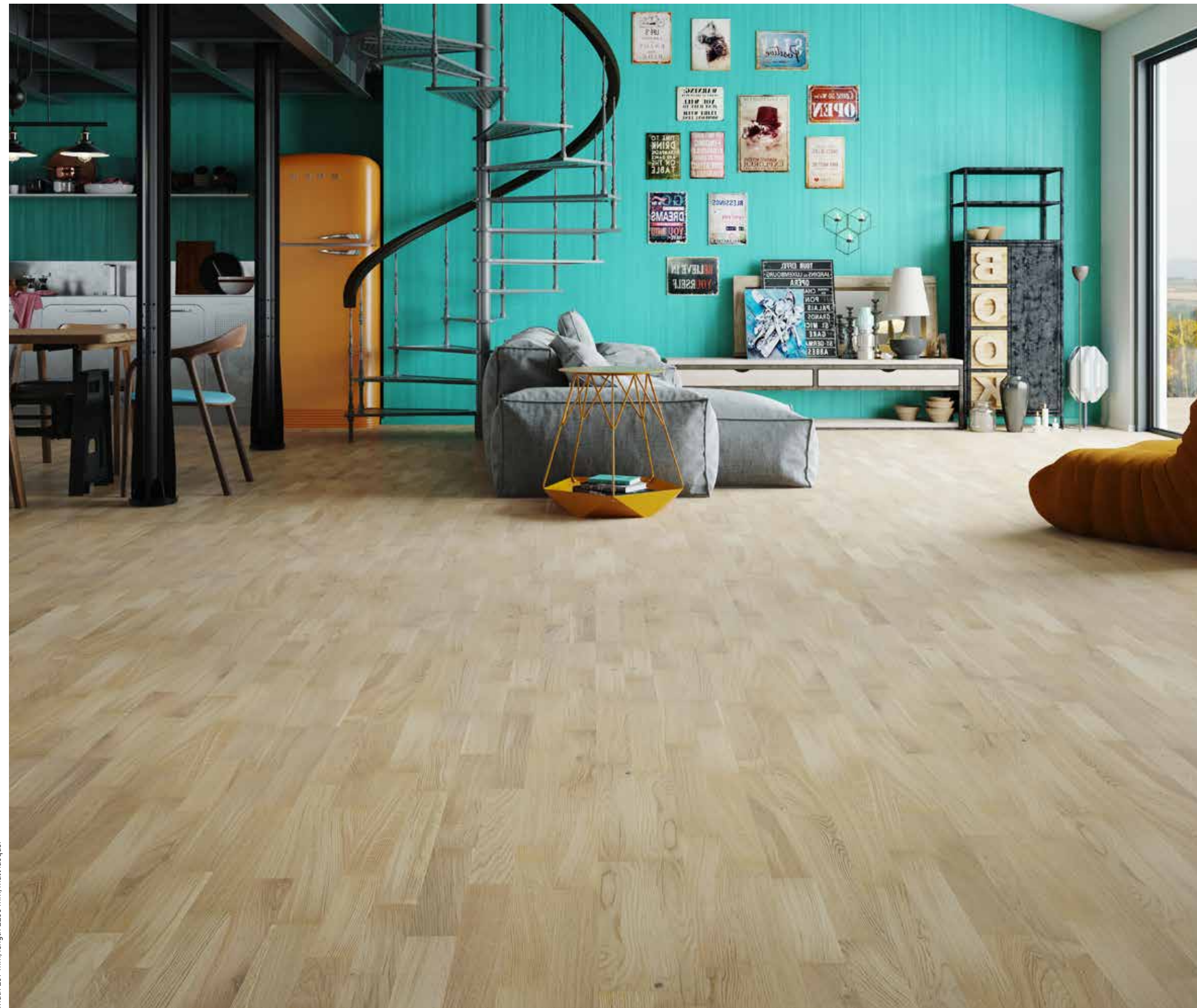

width 207 mm, length 2200 mm, matt lacquer

The characteristic white colour of the wood is achieved by bleaching. The Bianco Multi Oak floor is built from 3-strip boards finished with matt lacquer.



Oak Bianco
Molti

3WG000645

Wood features scale of intensity





width 207 mm, length 2200 mm, natural oil

Precious oak wood with an interesting and subtle look, thanks to a delicate white staining. The flooring in a 3-strip pattern, covered with natural oil.



Oak White Pepper
Molti

3WG000641

Wood features scale of intensity





width 180 mm, length 2200 mm, bevelled brushed, matt lacquer

Oak floor with a characteristic light hue, obtained by bleaching the wood. The floor has undergone brushing and micro bevelling, which emphasises the natural qualities of the floor. Finished with matt lacquer.



Oak Bianco
Grande

1WG000700

Wood features scale of intensity





width 180 mm, length 2200 mm, 2-sided bevelled, brushed, matt lacquer

A plain floorboard ash floor in shades of grey. The texture of the wood is emphasised by brushing. A bevelled board additionally protected with matt lacquer.



Light Floors

Ash Platinum
Grande

1WG000554

Wood features scale of intensity





width 207 mm, length 2200 mm, brushed, matt lacquer

3-strip ash floor in grey hues and emphasised texture. The board is additionally protected with matt lacquer finish.



Ash Platinum
Molti

3WG000654

Wood features scale of intensity





width 180 mm, length 2200 mm, bevelled brushed, matt lacquer

Plain floorboard stained a cream hue and covered with matt lacquer. The natural wood texture is emphasised with brushing.



Oak Nude
Grande

1WG000672

Wood features scale of intensity





width 207 mm, length 2200 mm, brushed, matt lacquer

Grey stained boards finished with matt lacquer, enhance the natural texture of the wood by brushing.



Oak Marzipan Muffin
Molti

3WG000644

Wood features scale of intensity





width 180 mm, length 2200 mm, microbevelled, brushed, matt lacquer

Twice the exquisiteness as a result of the unique double staining. The natural beige wood grain is contrasted by white brushing and strengthened by matt lacquer. The 4-sided microbevelling adds finesse and subtlety.



Oak Grissini
Grande

1WG000663

Wood features scale of intensity





width 180 mm, length 2200 mm, microbevelled, brushed, natural oil | width 180 mm, length 2200 mm, bevelled, brushed, natural oil

A noble oak floor with delicate white colouring. The structure of the board is clearly visible through brushing and natural oil finishing.



Light Floors

Oak Dartmoor
Grande

1WG000860 | 1WG000758

Wood features scale of intensity





width 180 mm, length 2200 mm, matt lacquer



Ash Milkshake
Grande

1WG000664

Wood features scale of intensity



The Milkshake Grande floor is distinguished by the great hardness of the wood. A milky colour staining is extra protected by matt lacquer.

barlinek.com



width 207 mm, length 2200 mm, matt lacquer

The natural hardness and durability of ash wood guarantees the highest quality of floor. Milkshake Molt is a 3-strip product with an exceptional milky colouring. The wood is protected with matt lacquer.



Ash Milkshake
Molti

3WG000651

Wood features scale of intensity



A close-up photograph of a tree trunk, showing the intricate patterns of its growth rings. The wood is a rich, warm brown color, with darker lines indicating the boundaries between annual growth cycles. A prominent, deep crack runs diagonally across the center of the image, adding texture and a sense of age. The lighting is soft, highlighting the natural grain and imperfections of the wood.

Harmony

The Gift of Nature

Hues of brown are perceived to be warm and bring to mind natural shades related to nature. Brown is the colour of soil, trees, wood and everything that nature has given us.



width 180 mm, length 2200 mm, bevelled brushed, natural oil | width 180 mm, length 2200 mm, bevelled brushed, matt lacquer | width 155 mm, length 2200 mm, bevelled, brushed, matt lacquer

A product with features of oak wood on clear display. The shapes of individual floorboards are brought out by bevelling. The grain pattern and depth of colour of wood enhanced by brushing and finishing with natural oil.



Natural Floors

Oak Calvados | Madeira
Grande | Medio

Wood features scale of intensity

1WG000622 | 1WG000811 | 1WG000775





width 130 mm, length 2200 mm, bevelled brushed, UV oil | width 130 mm, length 2200 mm, bevelled, brushed, matt lacquer

Traditional plain oak floorboard with clearly marked edges. The structure is highlighted by brushing.



Natural Floors

Oak Lager | Madeira
Piccolo

1WG000611 | 1WG000689

Wood features scale of intensity





7 000 revolutions*
The most resistant
lacquer on the market
*Detailed information on page 249

A product created from carefully selected material. Askania Grande is a floor of the highest quality and durability, partly due to the use of professional-grade lacquer highly resistant to wear.



Oak Askania
Grande

1WG000675

Wood features scale of intensity





width 130 mm, length 2200 mm, bevelled semi-matt lacquer

The Askania Piccolo is available in a mixture of different lengths, which is reminiscent of the composition of a traditional floorboard. Floor finished with semi-matt lacquer.



Natural Floors

Oak Askania
Piccolo

1WG000608

Wood features scale of intensity





7 000 revolutions*
The most resistant
lacquer on the market

*Detailed information on page 249

width 207 mm, length 2200 mm, super-resistant professional lacquer

The durability of the Askania Molti has been increased by the use of highly resistant semi-matt lacquer. This product is composed of three-strip elements, which brilliantly display the natural richness of the shades.



Oak Askania
Molti

3WG000311

Wood features scale of intensity





width 180 mm, length 2200 mm, bevelled or micobevelled, brushed, natural oil | width 180 mm, length 2200 mm, bevelled, brushed, UV oil

Grand Canyon Grande has a slightly rustic character, achieved by brushing the boards and bevel on the edges. The floor is finished with natural oil. Cinnamon is finished with UV oil.



Natural Floors

Oak Grand Canyon | Cinnamon
Grande

Wood features scale of intensity

1WG000621 | 1WG000889 | 1WG000541



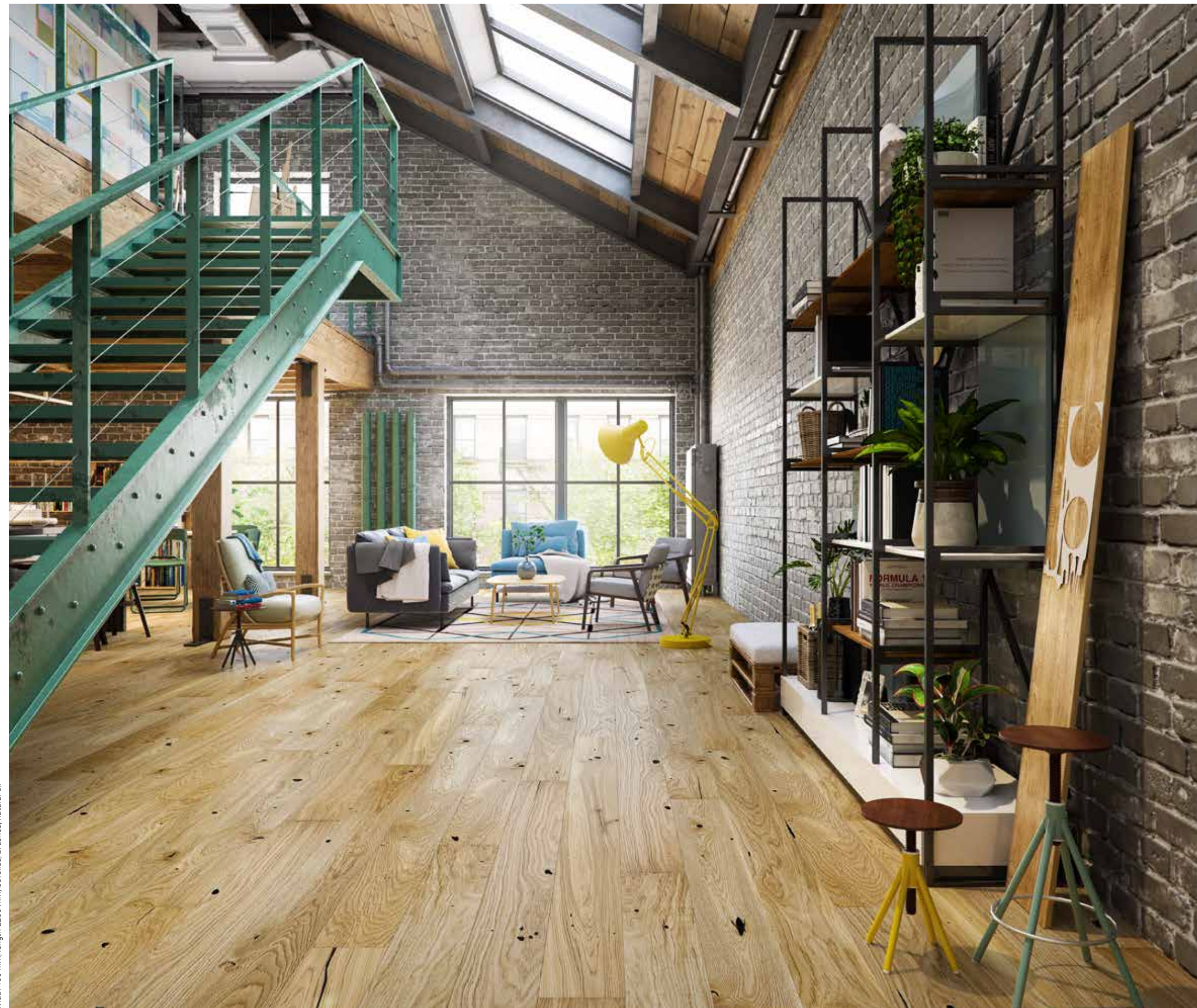

width 155 mm, length 2200 mm, bevelled, brushed, natural oil

Grand Canyon Medio has a slightly rustic character, achieved by brushing the boards and bevel on the edges. The floor is finished with natural oil.



Oak Grand Canyon
Medio

1WG000760

Wood features scale of intensity





width 180 mm, length 2200 mm, bevelled brushed, matt lacquer

The Raisins Grande floor is characterised by the very random grain pattern and colour scheme of the oak wood. 4-sided bevelling visually lengthens the board, while brushing brings out its natural character. The floor is finished with matt lacquer.



Natural Floors

Oak Raisins
Grande

1WG000285

Wood features scale of intensity





width 155 mm, length 2200 mm, microbevelled, brushed, matt lacquer

Raisins Medio has a slightly rustic character, achieved by brushing the boards and bevel on the edges. The floor is finished with matt lacquer.



Natural Floors

Oak Raisins
Medio

1WG000774

Wood features scale of intensity





width 130 mm, length 2200 mm, bevelled semi-matt lacquer | width 130 mm, length 2200 mm, bevelled, matt lacquer

Bevelled edges make the Conchi Piccolo plain flooring seem longer and lighter. Oak is characterised by its excellent use characteristics. Floor finished with semi-matt lacquer. Raisins floor finished with matt lacquer.



Oak Conchi, Raisins
Piccolo

1WG000609 | 1WG000730

Wood features scale of intensity





width 207 mm, length 2200 mm, semi-matt lacquer

An oak 3-strip floor with clearly marked wood features with a warm and natural colour. Finished with a semi-matt lacquer.



Natural Floors

Oak Conchi
Molti
3WG000671

Wood features scale of intensity





width 180 mm, length 2200 mm, bevelled brushed, matt lacquer

Caramel Grande consists of brushed boards with bevelled edges, which intensifies the impression of a noble and traditional oak floor. Matt lacquer is used for the finishing.



Oak Caramel
Grande

1WG000284

Wood features scale of intensity





width 155 mm, length 2200 mm, bevelled, brushed, matt lacquer

Caramel Medio is a floor with a moderate amount of wood characteristics; the 4-sided bevelling refines its appearance. Floor protected with matt lacquer.



Oak Caramel
Medio

1WG000773

Wood features scale of intensity





Width 180 mm, length 2200 mm, microbevelled, brushed, natural oil | Width 180 mm, length 2200 mm, 2-sided microbevel, brushed, natural oil

Oak floor with a beautiful colour and various wood features. The natural character is emphasised by brushing, and the 4-sided microbevel gives the impression of slimness. Pleasant to the touch, thanks to its natural oil coating.



Oak Bright, Sunny
Grande

1WG000890 | 1WG000815

Wood features scale of intensity





width 130 mm, length 2200 mm, bevelled brushed, natural oil

Oak floor with a beautiful colour and various wood features. The natural character is emphasised by brushing, and the 4-sided microbevel gives the impression of slimness. Pleasant to the touch, thanks to its natural oil coating.



Oak Bright
Piccolo

1WG000888

Wood features scale of intensity





width 207 mm, length 2200 mm, natural oil

Sunny Multi is finished with natural oil, which makes the floor more pleasant and warmer to the touch, allows the floor to breathe, enhancing the microclimate of the interior.



Oak Sunny
Multi

3WG000640

Wood features scale of intensity





Finishing of the floorboard with semimatt highly resistant professional grade lacquer means that the Saimaa Multi floor not only displays a high aesthetic value but is also very durable and guarantees many years of use.



Ash Saimaa
Multi

3WG000650

Wood features scale of intensity





width 155 mm, length 2200 mm, microbevelled, brushed, natural oil

It is a plain floorboard in a colour reminiscent of raw wood, which has been obtained by way of unique staining. The floor owes its subtlety to the 4-sided bevelling, and the ring pattern is emphasised by brushing. Finished with natural oil.



Oak Mersey
Medio

1WG000772

Wood features scale of intensity





width 180 mm, length 2200 mm, 4 sided bevelled, matt lacquer | width 180 mm, length 2200 mm, 2 sided microbevelled, matt lacquer

The bevelling of the boards gives the Azure Window Grande its character. The natural beauty of the oak wood has been brought out by the use of matt lacquer.



Oak Azure Window Grande

1WG000281 | 1WG000814

Wood features scale of intensity





width 207 mm, length 2200 mm, matt lacquer

The Azure Window Multi board is a 3-strip product with excellent usage parameters. Its matt lacquer finishing not only protects the wood but also brings out its natural features.



Oak Azure Window Multi

3WG000639

Wood features scale of intensity





width 180 mm, length 2200 mm, bevelled brushed, matt lacquer

A plain floor with warm oak colouring. The matt lacquer coating not only protects but also enhances the natural characteristics of the wood.



Oak Sahara
Grande

1WG000741

Wood features scale of intensity





width 130 mm, length 2200 mm, brushed, matt lacquer

A plain oak floor with the colour of natural wood and a minimum amount of natural wood features. The natural quality of the floor has been emphasised by brushing. The floor is finished with matt lacquer.



Oak Sandwick
Piccolo

1WG000895

Wood features scale of intensity





width 180 mm, length 2200 mm, brushed, matt lacquer

A light coloured oak floor, protected with matt lacquer. Additional brushing and bevelling emphasise the natural grain of the wood.



Oak Almond
Grande

1WG000283

Wood features scale of intensity





Character

Bring out the depth

Dark floors are a great starting point to creating contrasting arrangements. They compose very well with bright walls and colourful add-ons.



width 180 mm, length 2200 mm, bevelled brushed, matt lacquer

Plain flooring in the shade of smoked oak. The character of the board is emphasized by brushing. All protected with matt lacquer.



Oak Marsala
Grande

1WG000550

Wood features scale of intensity





width 207 mm, length 2200 mm, brushed, matt lacquer

Affogato Multi Oak is a 3-strip board. It obtains its original appearance from dark staining and the brushing process. The wood is protected with matt lacquer.



Dark Floors

Oak Affogato
Molti

3WG000649

Wood features scale of intensity





width 180 mm, length 2200 mm, brushed, matt lacquer

A floorboard characterised by its distinctive graining and the natural colour variation. The floorboard is dark brown stained and protected with semi-matt lacquer. The texture of the wood is emphasised by brushing.



Dark Floors

Ash Coffee
Grande

1WG000676

Wood features scale of intensity





width 207 mm, length 2200 mm, brushed, semi-matt lacquer



Ash Coffee
Molti

3WG000653

Wood features scale of intensity



The Coffee Molti floor was given its character by the brushing process. Ash, naturally hard is here additionally protected by semi-matt lacquer.

barlinek.com



width 155 mm, length 2200 mm, microbevelled, brushed, semi-matt lacquer

Plain oak floor with dark brown colour. Its character is enhanced by brushing. The edge of the boards is underlined by microbeveling and the whole surface is protected with matt lacquer.



Dark Floors

Oak Garda
Medio

1WG000793

Wood features scale of intensity





width 180 mm, length 2200 mm, bevelled brushed, matt lacquer

An unconventional floor in dark-brown oak. Its sophisticated form is achieved by the microbeveling of all 4 edges, which harmonises with the many natural properties of the wood. The floor has a matt lacquer finish.



Dark Floors

Oak Bonet
Grande

1WG000813

Wood features scale of intensity





width 180 mm, length 2200 mm, microbevelled, brushed, matt lacquer



double staining

A classic, strong, high-quality and uniquely tasteful oak floor with double olive-green staining. The white brushed surface is intriguingly set against the strong wood grain and of its unique features. It is coated with subtle matt lacquer. The 4-sided microbeveling adds a classic touch.



**Oak Tartufo
Grande**

1WG000666

Wood features scale of intensity





width 155 mm, length 2200 mm, microbevelled, brushed, matt lacquer

Bowfell Oak is a 155 mm wide plain board in a delicate ash shade with visible wood features. The 4-sided microbevel gives the floor a slender appearance. Brushed, matt lacquered.



Oak Bowfell
Medio

1WG000788

Wood features scale of intensity





width 155 mm, length 2200 mm, microbevelled, brushed, matt lacquer

A noble and refined oak floor in warm grey. Its unique character is enhanced by the variegated wood texture. Its 4-side microbeveling adds a modern look, and the oil coating brings out the floor's naturalness.



Oak Amaretti
Medio

1WG000789

Wood features scale of intensity





width 130 mm, length 2200 mm, microbevelled, matt lacquer

Nugat Piccolo Oak's dark brown colour and 4-sided bevelling make it reminiscent of a traditional floor. The wood has been additionally protected with matt lacquer.



Dark Floors

Oak Nugat
Piccolo

1WG000729

Wood features scale of intensity





width 180 mm, length 2200 mm, bevelled brushed, natural oil

The ageing effect is achieved by natural cracks, brushing the flooring and bevelling it on all 4-sides. The wood has been dark stained and protected with natural oil.



Dark Floors

Oak Porto
Grande

1WG000624

Wood features scale of intensity





width 180 mm, length 2200 mm, microbevelled, brushed, matt lacquer

Oak flooring in a warm antique-brown colour, with differentiated wood hues. The grain pattern and colour depth are emphasised by brushing, and its subtle micro-phase adds to the slenderness. Flooring protected by matt lacquer.



Oak Chestnut
Grande

1WG000754

Wood features scale of intensity





width 180 mm, length 2200 mm, microbevelled, brushed, natural oil

A noble oak floor with an intriguing colour reminiscent of slightly smoked brown. Edges cut with 4-sided microbeveling Boards are finished with natural oil, which in combination with brushing highlights the beautiful drawing of the wood graining.



Dark Floors

Oak Casablanca
Grande

1WG000794

Wood features scale of intensity





width 207 mm, length 2200 mm, brushed, matt lacquer

The Honey Multi stained board is composed of 3-strip elements to form a uniform surface. The natural structure of the wood has been brought out by brushing and matt lacquer finishing.



Dark Floors

Oak Honey
Multi

3WG000647

Wood features scale of intensity



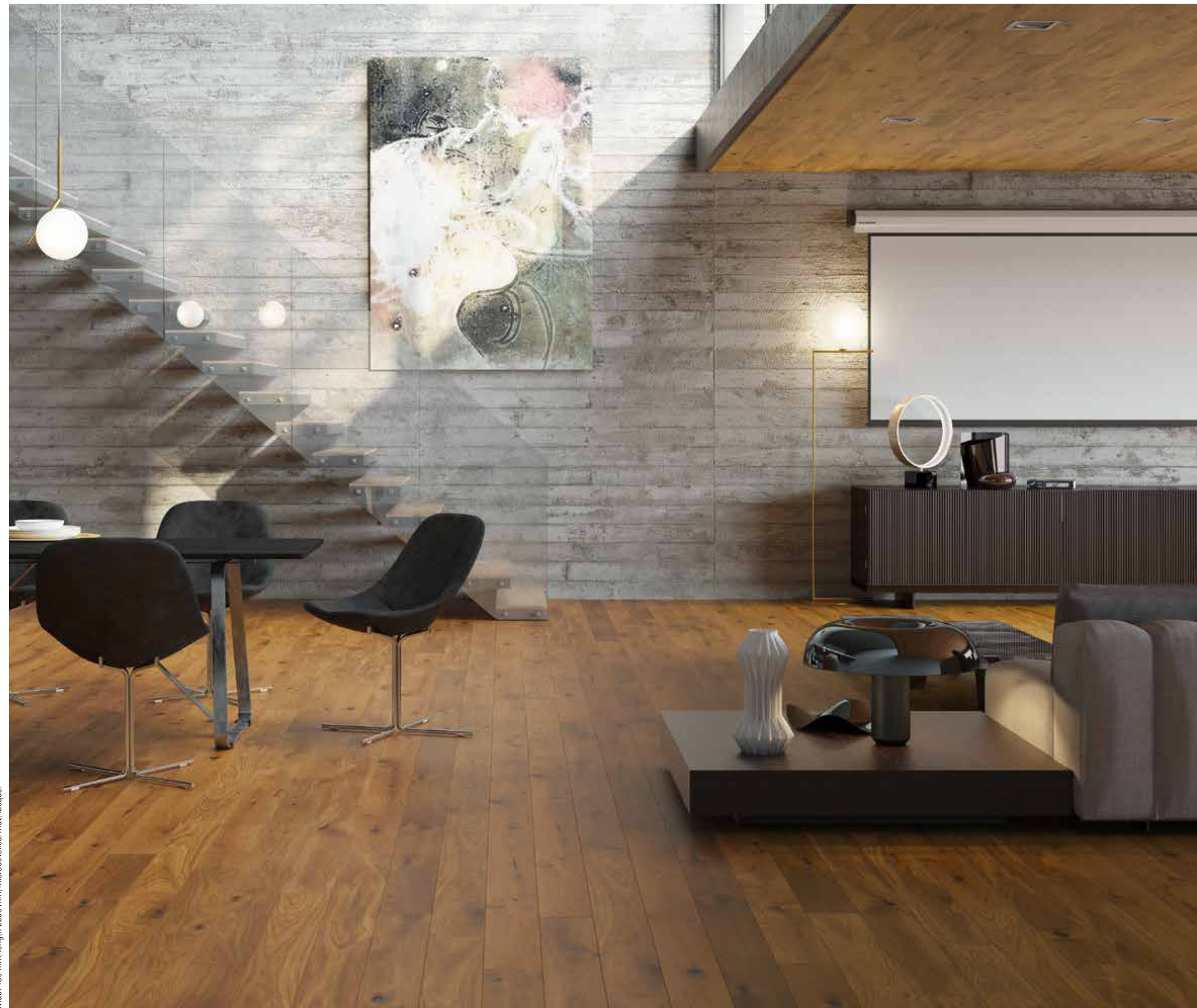

width 130 mm, length 2200 mm, microbevelled, matt lacquer

Plain oak floor, protected with matt lacquer. The golden hue resembles old oak boards. Additionally, board sides have been bevelled on all 4 sides.



Oak Jaspis
Piccolo

1WG000269

Wood features scale of intensity





width 207 mm, length 2200 mm, semi-matt lacquer

A 3-strip oak floor with a warm shade of gold. It has very few clearly marked natural features of the wood. Finished with a semi-matt lacquer.



Dark Floors

Oak Golden Spike
Molti

3WG000686

Wood features scale of intensity





width 130 mm, length 2200 mm, microbevelled, brushed, matt lacquer

Oak floor in a warm shade of antique brown. Covered with matt lacquer. Wood grain phasised by brushing, microbevels on the edges of the floorboards. The floor comes with plain floorboard.



Oak Brown Sugar
Piccolo

1WG000304

Wood features scale of intensity





width 155 mm, length 2200 mm, microbevelled, brushed, matt lacquer

Product with highly exposed features of oak wood. Surface of plain floorboard emphasised by bevelling. The natural wood texture and deep colour are highlighted by brushing and covering with natural oil in warm brown shade.



Dark Floors

Oak Azores
Medio

1WG000791

Wood features scale of intensity



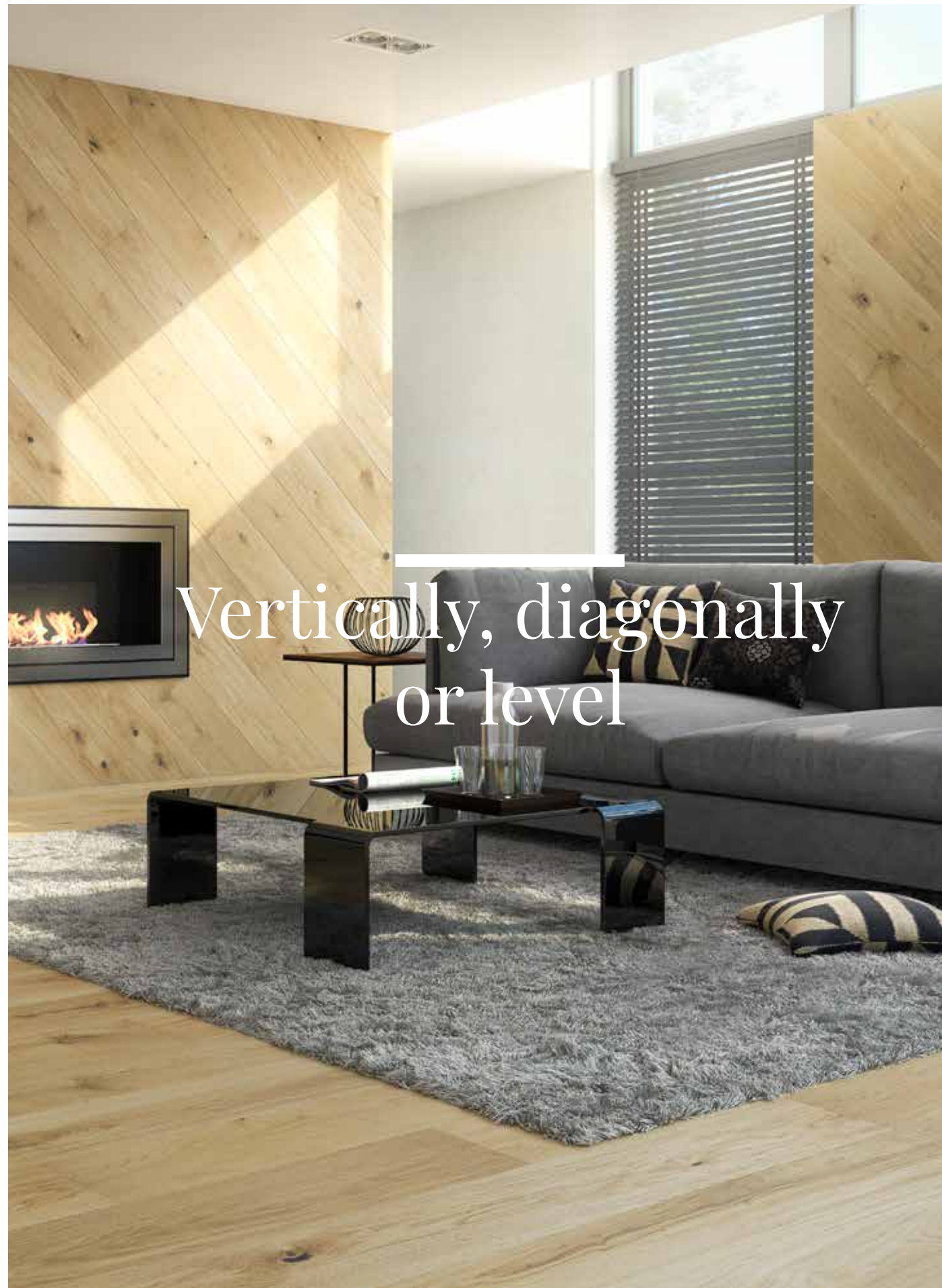

Barlinek floors on the wall

Floor on the wall: visually exquisite and in line with the current design trends. Arrange it in any way you like - over the entire wall or cover only a part of your wall.



Clip for attaching floorboard to a wall A metal mounting clip enabling quick, safe and easy mounting of any 14 or 15 mm thick multi-layer Barlinek flooring to the wall.





Classico

line

A class of its own.

The natural floor, arranged in a timeless pattern of Chevron and classic herringbone, fits into any style of interior. Chevron pattern gives the rooms an elegant character. Herringbone pattern is intended for people who value tradition and at the same time focus on modern design.



PURE

line

Wood in its purest form.

The highest quality plain boards with a width of 180 mm or 155 mm, lacquered or oiled. It is an exclusive and the most effective way to showcase the natural beauty of wood.



DECOR

line

The latest trends in colour.

For those who appreciate modern design and original colours. Floorboards with a width of 180 mm and 155 mm stained in the most fashionable shades are perfect for seekers of avant-garde solutions.



Life

line

The beauty of wood, unrivalled durability.

The 207 mm wide three-strip floorboards of exceptional durability ensured by a highly resistant lacquer - a two-time winner of the international abrasion and stain resistance test and 130 mm wide plain floorboards.

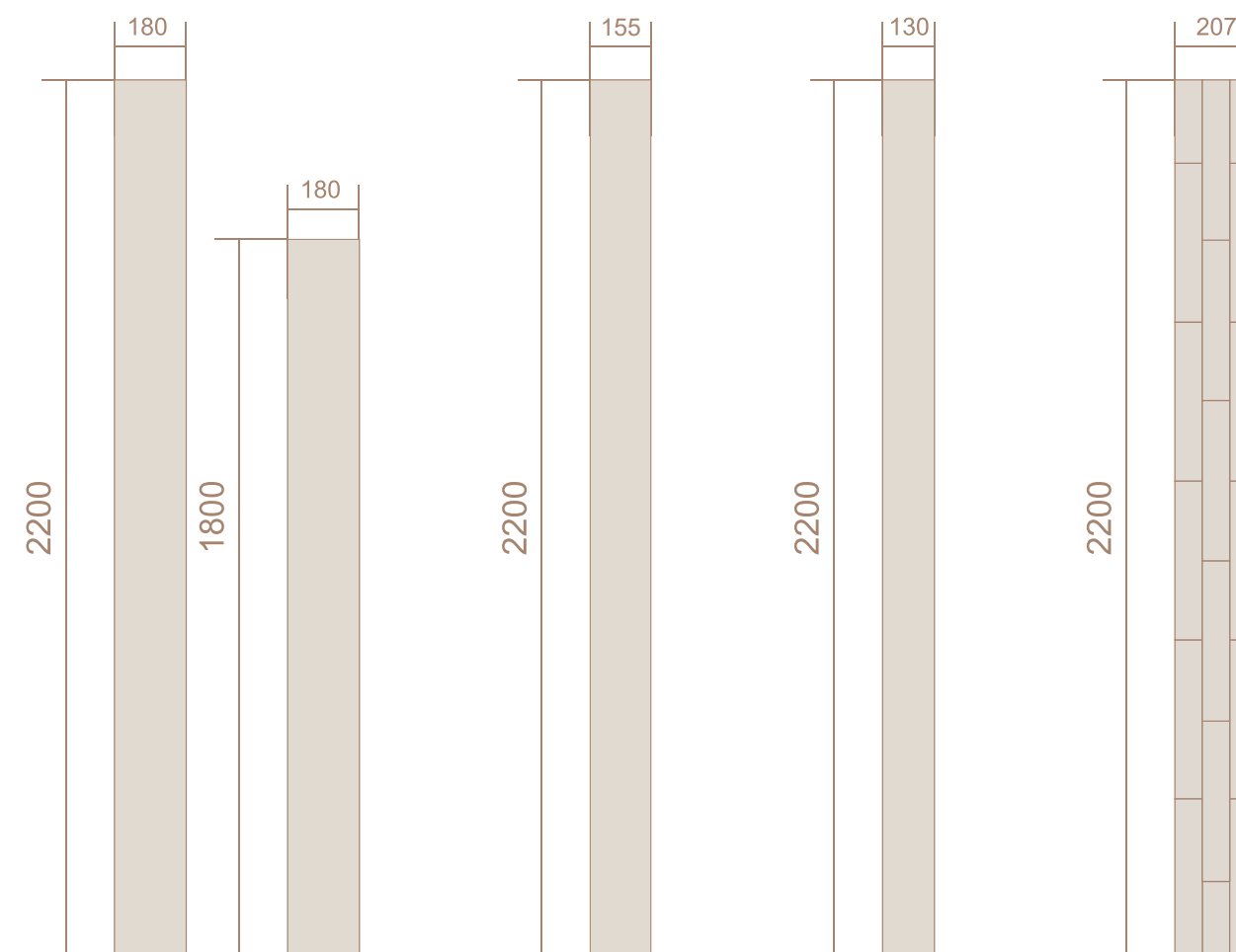
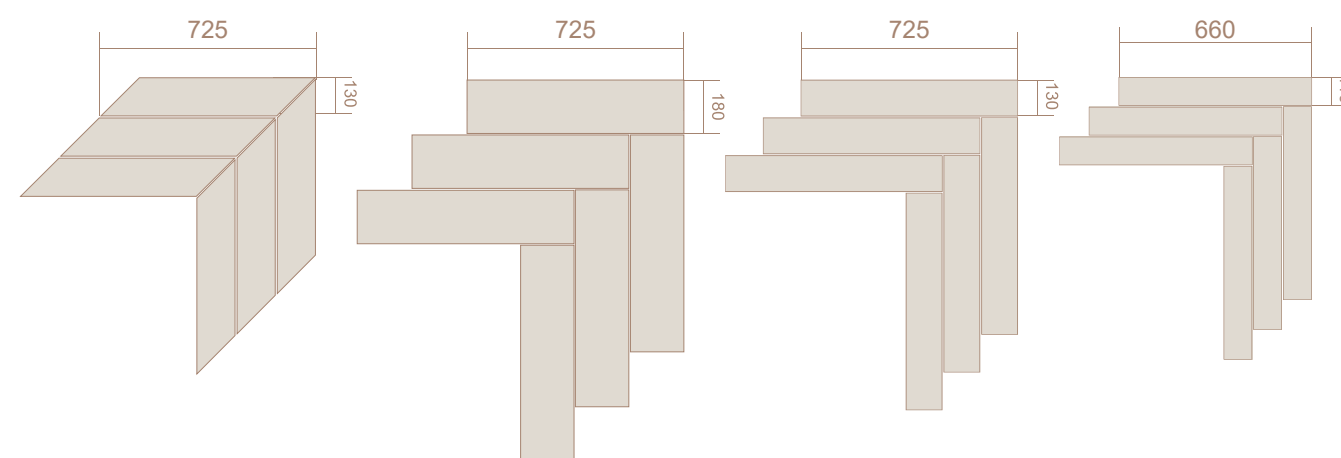

GRANDE 180

The 180 mm wide, 2200 mm long and 1800 mm long plain floorboards. Floorboards of this size can be found in the PURE and Decor series.

MEDIO 155

Plain floorboards, 155 mm wide and 2200 mm long. Floorboards of this size can be found in the PURE and DECOR series.

PICCOLO 130

Plain floorboards with a width of 130 mm are available in three lengths 2200 mm. Floorboards of this size can be found in the LIFE series.

MOLTI 207

Three-strip floorboards, 207 mm wide and 2200 mm long. Floorboards of this size can be found in the LIFE series.





Wood features scale of intensity

A very large quantity ●●●●●
 Large quantity ●●●●
 Moderate quantity ●●●
 Small quantity ●●

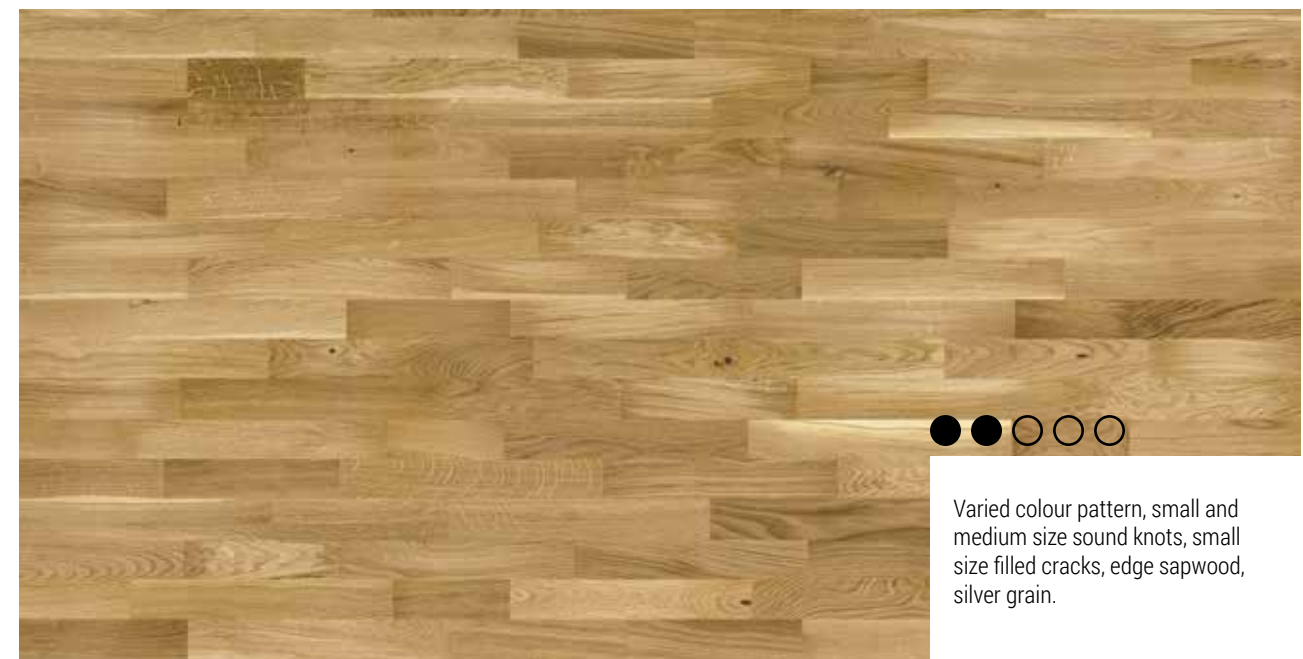
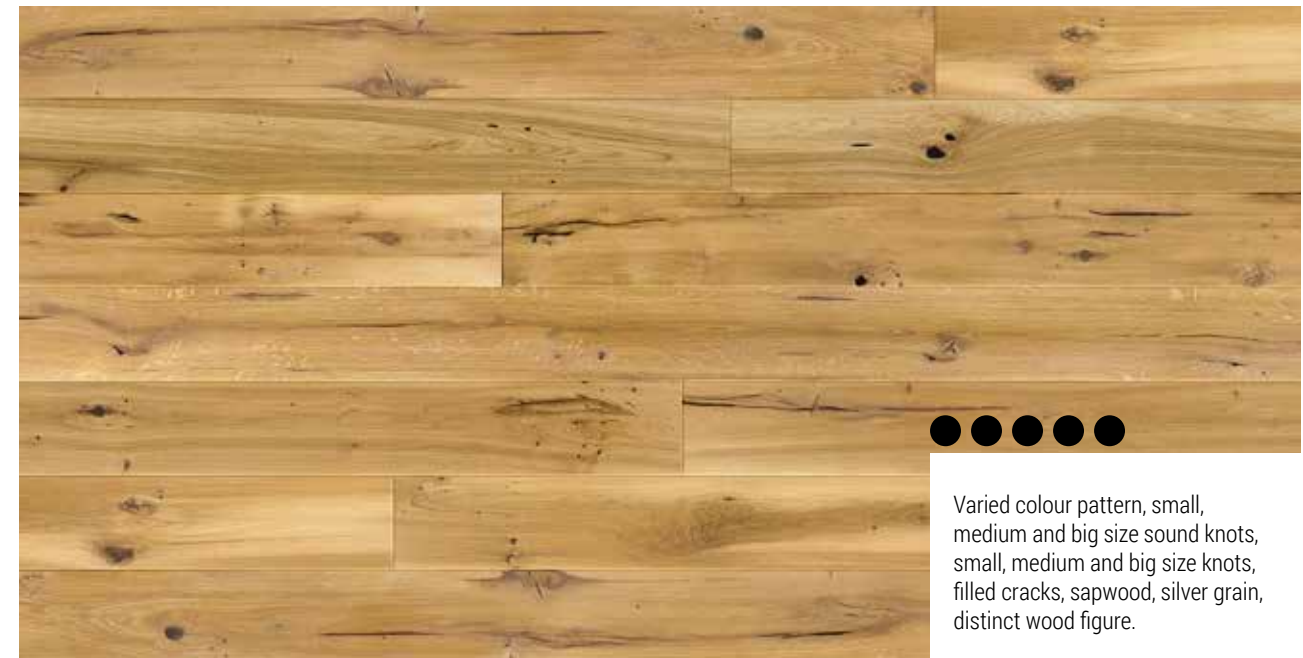

Oiled floors



Natural oil

Natural oil penetrates the pores of the wood, impregnating it against moisture and bringing out the natural features of the wood.



The natural oil structure

The process of oil absorption by the structure. The oil hardens in contact with oxygen.

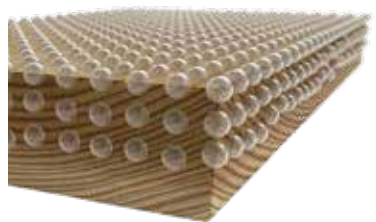

UV oil

UV oil forms a protective oil coating on the surface of the wood and increases the floor's resistance to dirt.



The UV-oil structure

The UV-oil structure hardens on impact with ultraviolet light.

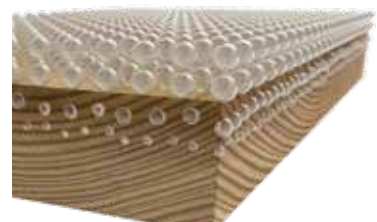

Lacquered floors



Lacquered floors

Multi-layered coating with a UV-hardened lacquer system protects the floor by forming a surface safeguarding it against abrasion, dirt and micro-scratches.



Matt lacquer

Emphasises the natural character of the wood floor and the depth of its design.



Semi-matt lacquer

Intensifies the impression of cosiness and warmth.



High gloss lacquer

An excellent solution for impressive elegant interiors.

Barlinek Floors finishing

7 000 revolutions*
The most resistant
lacquer on the market

The Best in Test!

Barlinek flooring is victorious in an independent quality test of wooden floors conducted by the Technical Research Institute of Sweden. Our floor turned out to be more abrasion- and stain-resistant than floors from the other leading European producers!

Super-resistant Professional Lacquer

Super-resistant Professional Lacquer works excellently even in heavily used rooms. Winner of a Swedish abrasion resistance test. The results of the test also confirm that this is the lacquer most resistant to food stains, including coffee and red wine.



Bevelling

Bevelling involves slightly trimming a small part of the flooring's edge to highlight the individual boards to make the room look bigger.

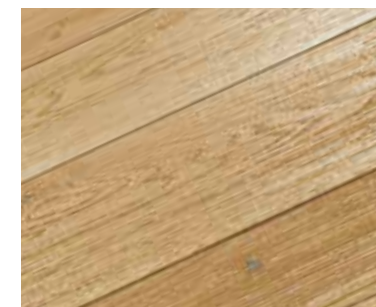

Brushing

Brushing is a modern method of stressing the natural beauty of the wood graining and bringing out its structure. The texture of brushed wood is discernible to the touch.



Staining

Flooring is coloured by coating the surface with lacquer, oil or refined stain with a protective layer of lacquer.

Assembly



Standard installation kit

Installation kit includes the tools necessary to install multilayer flooring.

The set includes:

- metal holder
- wooden tapping block

ZEM001001



Professional grade profiled tapping block

Used when assembling layered wood floors with every kind of frontal and lateral lock.

- made from highly resistant plastic material.
- effectively absorbs the impact of a hammer

ZEM003002

Floating Method Underlays Fix Mat



FixMat SOUND 2,1SD

Durable polyurethane-mineral mat, thickness: 2,15 mm, integrated with vapour-barrier foil:

- Perfect for underfloor heating and cooling systems
- Ecological – up to 92% made from natural ingredients
- Makes the floor perfectly silent,
- Hard and durable – protects the locks against the damage
- Flame-retardant class BflS1
- A self-adhesive tape is integrated to help in joining the mat

Packaging 7,5 m² - POD007001



Extreme 1.5

Professional, ecological underlay, thickness: 1,5 mm:

- Protects the board joints (heavy load resistance)
- Mutes the floor
- Perfect for underfloor heating (does not apply to Hybrid - WSPC floors)
- Is also suitable for Hybrid (WSPC) and SPC floors laid in a floating system

Packaging: 10 m² - POD007002



Cork mat

- (thickness: 2 mm) - made of natural cork, durable and flexible:
- Good sound insulation
- Resistant to heavy loads (high density)
- Can be used on underfloor heating
- Easy and quick to install

Packaging: 10 m² - POD002001

Underfloor board EKO

(different thickness

– 3 mm; 4 mm; 5,5 mm; 7 mm)

– made of natural wood fibre:

- Perfect thermal insulator (not suitable for underfloor heating)
- Will help with undulations of the subfloor up to ca. 3 mm
- (depending on the thickness)
- Good sound insulation
- Resistant to loads

Packaging: 9,32 m².
grey tile 3,0 mm: POD001006

Packaging: 6,99 m².
grey tile 4,0 mm: POD001003
grey tile 5,5 mm: POD001001
grey tile 7,0 mm: POD001002



Adhesive Method



Adhesive based on hybrid polymer

Barkiet 1K 950

Professional one-component adhesive, based on silane-modified polymer. Flexible, strong adhesive, wide range of applications, water free, EC1Plus low emission.

Recommended to all types of wood floors (including factory finished engineered wood floors). Suitable for underfloor heating. Solvent-free.

Packaging: 15 kg - KLJ001006



Barlinek 1K STP Primer

Single component polyurethane primer for strengthening cement, anhydrite and concrete floors. Applied before gluing down the Barlinek board using Barlinek 1K STP adhesive. Solvent-free.

Packaging: 5L - KLJ001007

Barlinek floors installation



Advantages of the floating system:

- you can assemble it yourself, i.e. simple
- cheap and quick assembly
- you can lay it on top of old flooring
- and unrestored floors
- the floor is ready for use
- immediately after installation
- damaged boards can be replaced easily
- possible to lay over underfloor heating

Advantages of the adhesive system:

- very good acoustic insulation
- no knocking or squeaking sounds
- it can be laid over large surfaces without
- the need to use expansion gaps
- assembly system recommended
- for underfloor heating



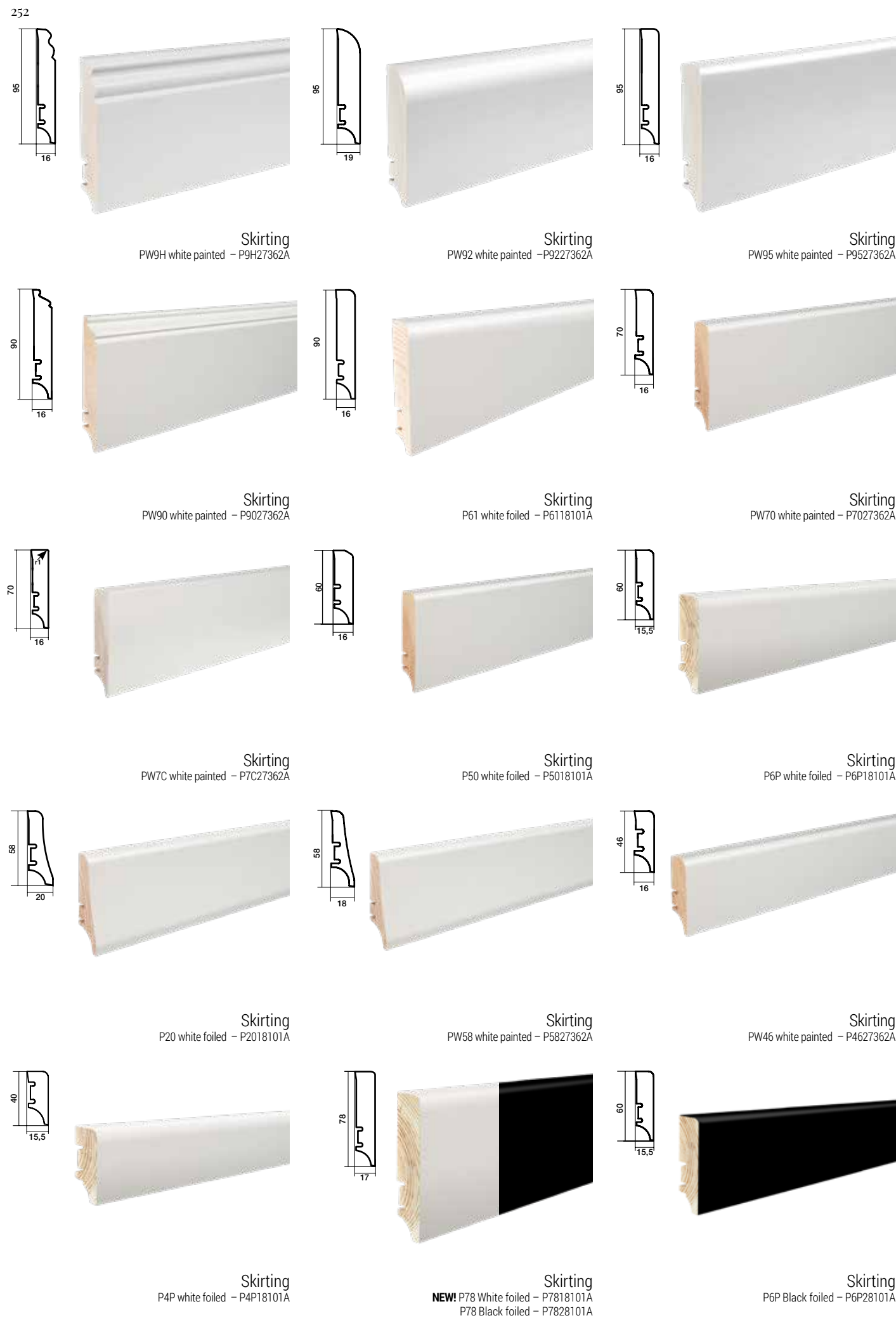

Skirting boards Elite

Elite series

is a prestigious collection of natural wooden skirting, white and black painted and foiled. The skirting composes beautifully with any type of flooring. White skirting is recommended for any floor.

may be painted



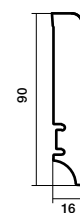

Skirting
Oak lacquer P61 – P6101011A

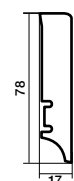

Skirting
Oak lacquer P78 – P7801011A

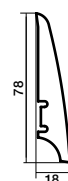

Skirting
Oak lacquer P30 – P3001011A

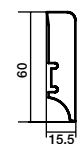

Skirting
Oak lacquer P6P – P6P01011A

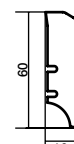

Skirting
Oak lacquer P50 – P5001011A

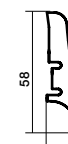

Skirting
Oak lacquer P20 – P2001011A



Skirting
Oak lacquer P70 – P7001011A
Oak lacquer P71 – P7101011B

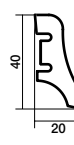

Skirting
Oak lacquer P10 – P1001011A

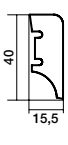

Skirting
Oak lacquer P4P – P4P01011A

 White - ELITE collection Black - ELITE collection	 Oak Gentle P50: P5001312A, P61: P6101312A, P6P: P6P01312A	 Oak Tender P50: P5001352A, P6P: P6P01351A	 Ash white lacquer P20: P2002031A, P50: P5002031A, P6P: P6P02031A	 Oak Sense P50: P5001332A, P6P: P6P01331A	 Oak Harmony P50: P5001342A, P61: P6101342A, P6P: P6P01342A
 Oak white oil P20: P2001041A, P50: P5001041A	 Oak white lacquer P10: P1001031A, P20: P2001031A, P50: P5001031A, P61: P6101031A, P6P: P6P01031A	 Oak Touch P20: P2001242A, P50: P5001242A, P61: P6101242A, P6P: P6P01242A	 Ash lacquer P10: P1002011A, P20: P2002011A, P50: P5002011A	 Ash high gloss lacquer P50: P5002081A	 Oak Raw P20: P2001121A
 Oak lacquer P10: P1001011A, P20: P2001011A, P30: P3001011A, P50: P5001011A, P61: P6101011A, P70: P7001011A, P78: P7801011A, P4P: P4P01011A, P6P: P6P01011A	 Oak Kalambo P6P: P6P01492A	 Oak dark P20: P2001072A, P6P: P6P01072A, P78: P7801072A	 Oak Excite P50: P5001302A, P6P: P6P01301A	 Oak Bigar P6P: P6P01472A	 Oak Mackay P6P: P6P01482A
 Oak Honey P20: P2001222A	 Iroco lacquer P20: P2012012A	 Tali lacquer P20: P2008012A, P50: P5008012A	 Oak Olive P50: P5001252A	 Oak Terra P20: P2001212A, P50: P5001212A, P6P: P6P01212A	 Oak Antic P20: P2001052A, P50: P5001051A
 Ash Hazelnut P50: P5002382A	 Oak Still P50: P5001422A, P6P: P6P01422A	 Sapella lacquer P50: P5003011A	 Ash Coffee P20: P2002062A	 Oak Espresso P50: P5001022A	 Wenge lacquer P20: P2009012A

Barlinek skirting board offer

Characteristics

- made of 100% wood, covered with veneer on the exterior
- available in many shapes and colours
- excellent dimensions stability
- durability thanks to the use of high quality wood
- durable merging of the veneer with the wooden skirting core
- factory-made protection of surface

Clip for attaching skirting boards

A metal mounting clip enabling quick, safe and easy mounting of any Barlinek skirting board.

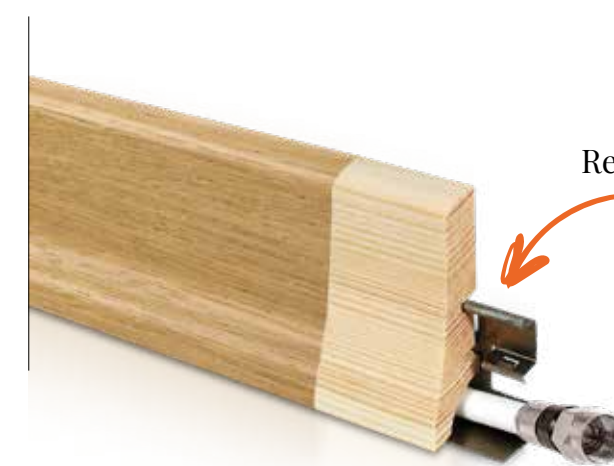

Clip 15 pcs: KLI001001
Clip 50 pcs: KLI001002

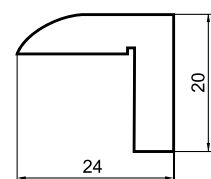

Finishing skirting board

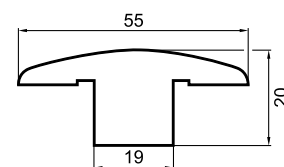

T-moulding

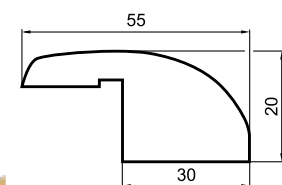

Threshold skirting board

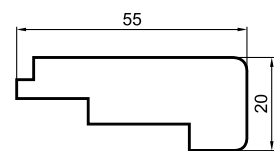

Low stairnose skirting board

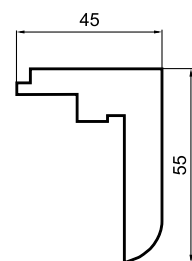

High stairnose skirting board

Special skirting boards

Barlinek offers special skirting concealing dilatation, as well as stairs and treshold skirting.



Oiled wood floors

Everyday
care



WASH CARE

Concentrate for everyday cleaning of naturally oiled wood floors. Refreshes the surface and prevents it getting dirty again. It has anti-slip properties
Yield approx: 150 m²/1L.

PRT004003

First and
recurring care



WAX CARE PLUS

Preparation in undiluted form. Agent for first and periodic care of wood floors finished with natural oil. Regular maintenance with Wax Care Plus protects, regenerates and refreshes the surface. Displays hydrophobic properties.
Yield approx: 100-110 m²/1L.

PRT004005

Thorough
cleaning



MAGIC CLEANER

Concentrate for very dirty and greasy wood floors coated with a natural oil, and for floors before renovation. Removes grease and dirt. The product does not contain bleach. Biodegradable.
Yield approx: 100 m²/1L.

PRT004004

lacquered floors



PROTEKTOR CONCENTRATE

Concentrate for everyday care of lacquered floors. Contains no wax which facilitates the subsequent renovation of the floor. Does not leave stains or streaks. Forms a resistant, antistatic, non-slip film on the floor surface. It can also be used on stone and ceramic floors.
Yield approx: 500 m²/1L.

PRT001002



PROTEKTOR SHINE

A care agent for periodic maintenance of lacquered wood floors. Forms a highly resistant coating that is renewed during subsequent uses. Old and scratched surface regains its lustre without the need for lacquering. Product ready for use in undiluted form.
Yield approx: 100 m²/1L.

PRT001001



PROTEKTOR COMPLETE

Concentrated intensive-action agent for degreasing and periodic deep cleaning of lacquered floors. Effectively removes stubborn dirt, stains and old layers of pastes and other maintenance agents, including old coatings of Protektor Shine. Ideal for use before lacquering floors, and also before refreshing with Protektor Shine.
Yield approx: 200 m²/1L.

PRT001003

Floor care and protection

Beautiful for years and years!

The worst enemies of a floor are water and sand. We keep it clean by sweeping, vacuuming and occasional wiping with damp (but not wet!) cloth. It is recommended to use cleaning articles suggested by the manufacturer for different types of flooring (natural oil, UV oil, lacquer). To protect from the damaging effect of sand and water, as well as salt in the winter, we should place mats near the entry of the house.

We should avoid walking on high heels on the floor. Furniture legs, pedestals and other forms of pressure on the floor should be secured with felt (but it must not be nailed). The floor under office chairs on wheels should be protected with mats. It is not recommended to mount flooring on surface with high humidity or exposed to direct contact with water.

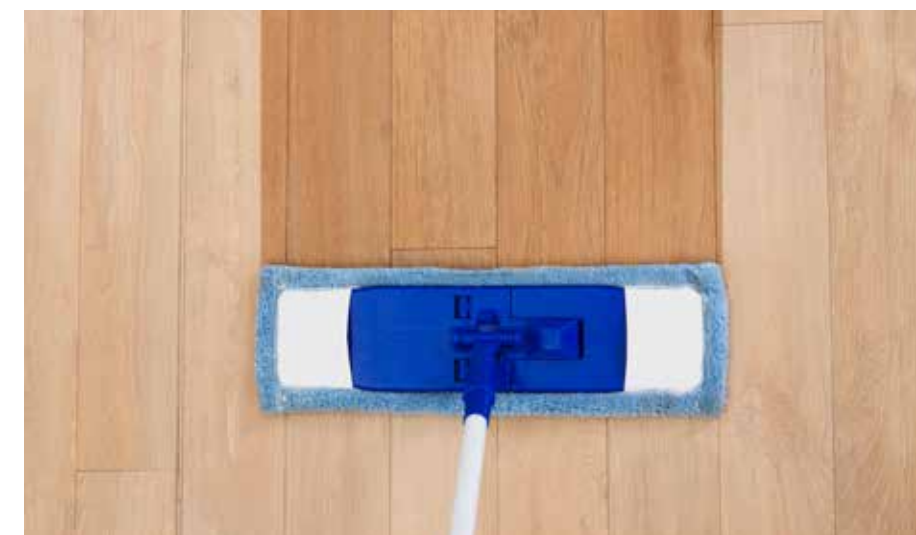



Barlinek S.A.

Al. Solidarności 36, 25-323 Kielce

tel.: +48 41 333 11 00

fax: +48 41 333 00 00

e-mail: info@barlinek.com.pl

barlinek.com



We plant one tree for each package of Barlinek floorboards.



Saving the Peregrine Falcon.



The "Bartek" Oak Tree in our care.